

Potassium Channels: Molecular Defects, Diseases, and Therapeutic Opportunities

CHAR-CHANG SHIEH, MICHAEL COGLAN, JAMES P. SULLIVAN, AND MURALI GOPALAKRISHNAN

Neurological and Urological Diseases Research, Pharmaceutical Products Division, Abbott Laboratories, Abbott Park, Illinois

This paper is available online at <http://www.pharmrev.org>

Abstract	558
I. Background	558
A. Channel diversity and classification	559
1. Six transmembrane one-pore channels	559
a. Pore and selectivity filter	559
b. Voltage sensor and channel activation	559
c. Inactivation	565
d. Subunit interaction and assembly domains	565
2. Two transmembrane one-pore channels	565
3. Four transmembrane two-pore channels	565
B. Auxiliary subunits	565
C. Crystal structure of K ⁺ channels	566
II. Pathophysiological regulation of K ⁺ channels: genetically linked diseases	566
A. Cardiac diseases	566
1. Long-QT1 and long-QT5 syndromes: <i>KCNQ1</i> (KvLQT1) and minK	567
2. Long-QT2 syndrome and hERG	568
B. Neuronal diseases	568
1. Episodic ataxia/myokymia and Kv1.1	568
2. Benign familial neonatal convulsions and <i>KCNQ2/KCNQ3</i>	569
3. Neurodegeneration and Kir3.2	570
4. Schizophrenia and SK3 (hKCa3)	571
C. Hearing and vestibular diseases: nonsyndromic dominant deafness and <i>KCNQ4</i>	571
D. Renal diseases: Bartter's syndrome and Kir1.1	572
E. Metabolic diseases: familial persistent hyperinsulinemic hypoglycemia of infancy and sulfonylurea receptor 1	572
III. Disease- and drug-induced regulation of K ⁺ channels	573
A. Cardiac failure and hypertrophy	573
B. Atrial fibrillation	574
C. Drug-induced long-QT syndromes	574
D. Apoptosis and oncogenesis	574
1. Apoptosis	575
2. Oncogenesis	575
E. Alzheimer's disease	575
1. β -Amyloid	576
2. β -Amyloid protein precursor	576
3. Presenilins	576
F. Neuromuscular disorders	577
IV. Pharmacological considerations	577
A. Voltage-gated K ⁺ channels	577
1. Kv1.3 channels	577
2. Cardiac delayed rectifier K ⁺ channels	577
3. <i>KCNQ2/KCNQ3</i> channels	581
B. Calcium-activated K ⁺ channels	581

¹ Address for correspondence: Char-Chang Shieh, Ph.D., Dept. 47C, Bldg. AP9A 3rd Floor, Abbott Laboratories, 100 Abbott Park Road, Abbott Park, IL 60064. E-mail: char-chang.shieh@abbott.com

1. Large conductance channels	581
2. Intermediate conductance channels	582
3. Small conductance channels	582
C. ATP-sensitive K ⁺ channels	582
D. Two-pore K ⁺ channels	583
V. Concluding remarks	583
References	584

Abstract—Potassium channels play important roles in vital cellular signaling processes in both excitable and nonexcitable cells. Over 50 human genes encoding various K⁺ channels have been cloned during the past decade, and precise biophysical properties, subunit stoichiometry, channel assembly, and modulation by second messenger and ligands have been elucidated to a large extent. Recent advances in genetic linkage analysis have greatly facilitated the identification of many disease-producing loci, and naturally occurring mutations in various K⁺ channels have been identified in diseases such as long-QT syndromes, episodic ataxia/myokymia, familial convul-

sions, hearing and vestibular diseases, Bartter's syndrome, and familial persistent hyperinsulinemic hypoglycemia of infancy. In addition, changes in K⁺ channel function have been associated with cardiac hypertrophy and failure, apoptosis and oncogenesis, and various neurodegenerative and neuromuscular disorders. This review aims to 1) provide an understanding of K⁺ channel function at the molecular level in the context of disease processes and 2) discuss the progress, hurdles, challenges, and opportunities in the exploitation of K⁺ channels as therapeutic targets by pharmacological and emerging genetic approaches.

I. Background

Potassium channels are a diverse and ubiquitous family of membrane proteins present in both excitable and nonexcitable cells. Members of this channel family play critical roles in cellular signaling processes regulating neurotransmitter release, heart rate, insulin secretion, neuronal excitability, epithelial electrolyte transport, smooth muscle contraction, and cell volume regulation. Over 50 human genes encoding various K⁺ channels have been cloned during the past decade (Fig. 1), and precise biophysical properties, subunit stoichiometry, channel assembly and modulation by second messenger and ligands have been addressed to a large extent. More recently, the crystal structure of a K⁺ channel from *Streptomyces lividans* has become available (Doyle et al., 1998).

Concurrent with this remarkable progress in our understanding of molecular diversity, structure, and func-

² Abbreviations: Kv, voltage-gated K⁺ channel; Aβ, β-amyloid; β-APP, β-amyloid protein precursor; BFNC, benign familial neonatal convulsion; BK_{Ca}, large conductance Ca²⁺-activated K⁺ channel; EA, episodic ataxia; EAG, *ether-a-go-go* K⁺ channel; 1-EBIO, 1-ethyl-2-benzimidazolinone; hERG, human *ether-a-go-go*-related K⁺ channel; IK_{Ca}, intermediate conductance Ca²⁺-activated K⁺ channel; IKr, cardiac rapid delayed rectifier; IKs, cardiac slow delayed rectifier; IK_{ur}, ultrarapid delayed rectifier; I_{TO}, transient outward delayed rectifier; K_{ATP}, ATP-sensitive K⁺; KCSA, K⁺ channel from *Streptomyces lividans*; Kir, inward rectifier K⁺ channel; KCO, K⁺ channel opener; LQT, long-QT syndrome; M-channel, muscarine-sensitive K⁺ channel; MiRP, minK related peptide; PHHI, persistent hyperinsulinemic hypoglycemia of infancy; P-loop, pore loop; PS, presenilin; sAPP, secreted form of β-amyloid precursor protein; SK_{Ca}, small conductance Ca²⁺-activated K⁺ channel; SUR, sulfonylurea receptor; TEA, tetraethylammonium; TM, transmembrane segment; TREK, two-pore weak inward rectifier-related K⁺ channel.

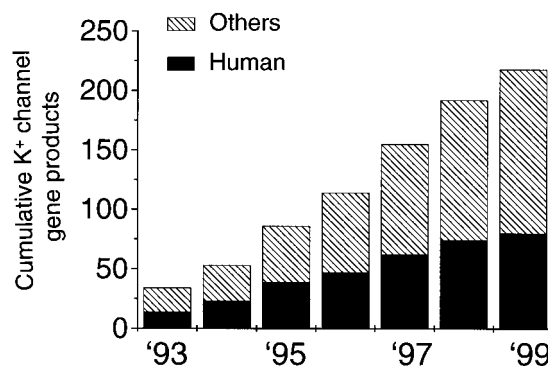

FIG. 1. Growth of genes encoding diverse K⁺ channels. The *Shaker* K⁺ channel gene was first cloned from *Drosophila* (Papazian et al., 1987). The gene products indicated along the y-axis include both K⁺ channel α - and auxiliary subunits. The data were obtained from the Entrez database of the National Center for Biotechnology Information (NCBI).

tion, a growing number of discoveries have linked K⁺ channel gene mutations with various diseases. Such diseases of the heart, kidney, pancreas, and central nervous system involve either mutation(s) in K⁺ channel gene(s) and/or altered regulation of K⁺ channel function. The enhanced understanding of these diseases, facilitated by a combination of genomic and biophysical approaches, has helped our understanding of how various mutations affect channel function, contributes to disease etiology, and rationalizes novel treatment strategies. In this review, we provide a comprehensive overview of our recent understanding of molecular defects of K⁺ channels in various diseases and its implications for the development of novel prophylactic or therapeutic approaches targeting distinct types of K⁺ channels.

A brief overview of the structural and functional diversity of K⁺ channels is initially provided to enable

familiarity with the nomenclature and biophysical and pharmacological characteristics of diverse K⁺ channels. Several extensive reviews are already available on this subject that may be consulted for additional details (Doupnik et al., 1995; Coetzee et al., 1999). Diseases involving other voltage-gated ion channels have been reviewed elsewhere (Ackerman and Clapham, 1997; Lehmann-Horn and Rüdell, 1997; Cooper and Jan, 1999).

A. Channel Diversity and Classification

K⁺ channels are membrane-spanning proteins that selectively conduct K⁺ ions across the cell membrane along its electrochemical gradient at a rate of 10⁶ to 10⁸ ions/s. To accomplish this, K⁺ channels are endowed with a set of salient features: 1) a water-filled permeation pathway (pore) that allows K⁺ ions to flow across the cell membrane; 2) a selectivity filter that specifies K⁺ as permeant ion species; and 3) a gating mechanism that serves to switch between open and closed channel conformations (Hille, 1992). Since the first gene encoding a K⁺ channel was cloned from *Drosophila Shaker* mutant (Papazian et al., 1987), more than 200 genes encoding a variety of K⁺ channels have been identified (Fig. 1), all containing a homologous pore segment (S5-S6 linker) selective for K⁺ ions (Hartmann et al., 1991; Yellen et al., 1991). Accordingly, a general classification of K⁺ channels into families is based upon the primary amino acid sequence of the pore-containing subunit. Three groups with six, four, or two putative transmembrane segments are recognized. These include 1) voltage-gated K⁺ channels (*Shaker*-like) containing six transmembrane regions (S1-S6) with a single pore; 2) inward rectifier K⁺ channels containing only two transmembrane regions and a single pore; and 3) two-pore K⁺ channels containing four transmembranes with two pore regions (Fig. 2). Table 1 lists a generalized classification of various cloned K⁺ channel subunits.

1. Six Transmembrane One-Pore Channels. Voltage-gated K⁺ channels (Kv), whose members include *Shaker*-related channels, human *ether-a-go-go*-related K⁺ channels (hERG), Ca²⁺-activated K⁺ channels, and KCNQ channels, are activated by depolarization.

a. Pore and Selectivity Filter. The tripeptide sequence motif G(Y/F)G located in the S5-S6 linker is common to the pore or P-loop of these and other K⁺ channels and hence is considered as the K⁺-selectivity signature motif (Heginbotham et al., 1994). The residues immediately adjacent to either side of this motif are also generally conserved within the K⁺ channel superfamily. Four of the pore loop domains contribute to the formation of a functional K⁺-conducting pore (MacKinnon, 1991). Accordingly, the heteromultimeric complex of voltage-gated K⁺ channels is thought to be composed of four pore loop-containing α -subunits arranged in a tetrameric fashion (MacKinnon, 1995; Jan and Jan, 1997). The external entry to the channel pore consisting of portions of the P-loop and adjacent residues in both S5

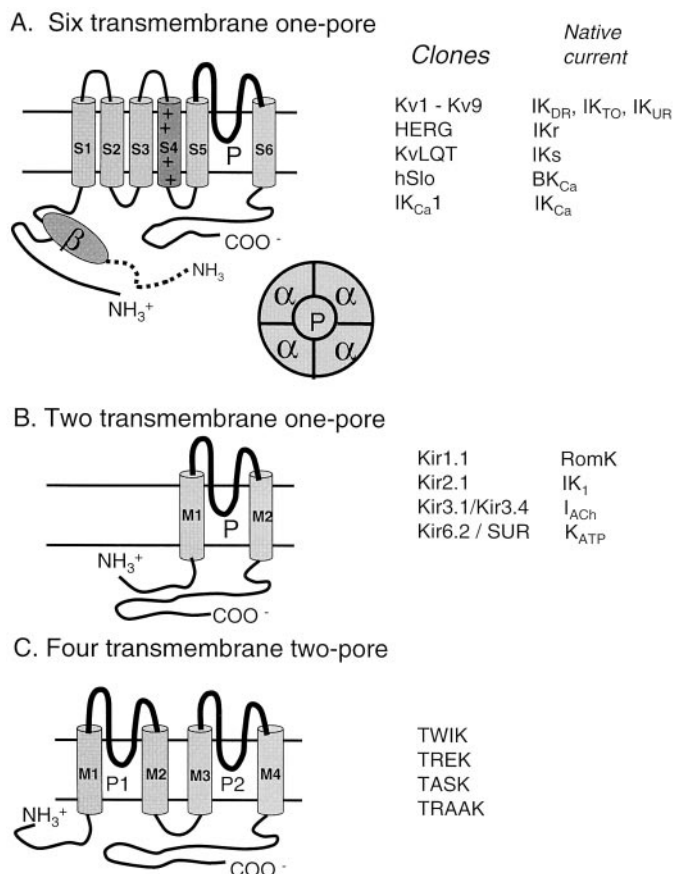

FIG. 2. Schematic representation of the structural classification of K⁺ channel subunits. A, 6-TM subunits. The voltage-gated K⁺ channels are composed of four subunits each containing six transmembrane segments (S1-S6) and a conducting pore (P) between S5 and S6 with a voltage sensor (positive charge of amino acid residues) located at S4. Some of the voltage-gated K⁺ channels include an auxiliary β -subunit (Kv β), which is a cytoplasmic protein with binding site located at the N terminus of the α -subunit. The inset shows the general assembly of K⁺ channels. The homotetrameric K⁺ channel consists of four identical subunits while different α -subunits form heterotetrameric K⁺ channels. B, 2-TM subunits. The inward rectifier K⁺ channel belongs to a superfamily of channels with four subunits each containing two transmembrane segments (M1 and M2) with a P-loop in between. C, 4-TM subunits. This represents a class of the K⁺ channels that has four transmembranes with two P-loops. I_{ACh}, muscarine-activated K⁺ current; IK_{DR}, delayed rectifying K⁺ current; IK_{TO}, transient outward delayed rectifier; IK_{UR}, ultrarapid delayed rectifier; IK_r, cardiac rapid delayed rectifier; IK_s, cardiac slow delayed rectifier; IK₁, inward rectifier; TWIK, two-pore weak inward rectifier; TASK, TWIK-related acid-sensitive K⁺ channel; TRAAK, TWIK-related arachidonic acid-stimulated K⁺ channel.

and S6 segments constitutes binding sites for toxins and K⁺ channel blockers (MacKinnon and Miller, 1988; MacKinnon et al., 1990; Yellen et al., 1991; Goldstein et al., 1993; Pascual et al., 1995). On the other hand, the internal vestibule of pore composed of residues from S5 and S6 segments facing the intracellular side contributes to binding sites for compounds such as 4-aminopyridine, tetraethylammonium, and quinidine (Choi et al., 1993; Lopez et al., 1994; Shieh and Kirsch, 1994; Yeola et al., 1996). The S4-S5 linker lies close to the permeation pathway and forms part of the receptor for the inactivation ball (Isacoff et al., 1991).

b. Voltage Sensor and Channel Activation. In voltage-dependent ion channels, membrane depolarization

TABLE 1
Potassium Channel Genes and Ancillary Subunits: Localization, Modulators, and Diseases

Type	Gene	Nomenclature	Chromosome	Tissue Expression	Modulators	Disorder/Mechanisms	References
Voltage-gated K ⁺ channels (<i>Shaker</i>)	<i>KCNA1</i>	Kv1.1	12p13	Neurons, heart, retina, pancreatic islet	Blocker: α -DTX, HgTX1, MgTX	Episodic ataxia/myokymia syndrome	Ramashwami et al., 1990 Litt et al., 1994 Browne et al., 1994, 1995 Adelman et al., 1995 Albrecht et al., 1995 Comu et al., 1996 Boland et al., 1999 D'Adamo et al., 1999 Ramashwami et al., 1990 Klocke et al., 1993 Grissmer et al., 1990 Aftali et al., 1992 Folander et al., 1994 Hanson et al., 1999 Tamkun et al., 1991 Philipson et al., 1993 Hanson et al., 1999 Curran et al., 1992 Phromchotikul et al., 1993 Albrecht et al., 1995 Grupe et al., 1990 Klocke et al., 1993 Albrecht et al., 1995 Kalman et al., 1998
	<i>KCNA2</i>	Kv1.2	1	Brain, heart, pancreatic islet	Blocker: CTX, α -DTX, HgTX1, MgTX, NvTX		Yao et al., 1995 Orias et al., 1997a Lang et al., 2000
	<i>KCNA3</i>	Kv1.3	1p21-p13.3	Lymphocyte, brain, lung, thymus, spleen	Blocker: AgTX2, α -DTX, HgTX1, KTX, MgTX, CTX, NvTX, UK78282, WIN 17317-3, correolide Blocker: UK78282	Missense mutations (11 variants)	England et al., 1995 McCormack et al., 1995 Majumder et al., 1995 Leicher et al., 1996 Schultz et al., 1996 Scott et al., 1994 McCormack et al., 1995 Morales et al., 1995 Schultz et al., 1996 Leicher et al., 1998 Frech et al., 1989 Hwang et al., 1992 Melis et al., 1995 Yokoyama et al., 1989 Grissmer et al., 1992 Yokoyama et al., 1989 Ito et al., 1992 Haas et al., 1993 Ghanshani et al., 1992 Ito et al., 1992 Haas et al., 1993 Ghanshani et al., 1992 Klocke et al., 1993 Serodio et al., 1994 Isbrandt et al., 2000 Diochot et al., 1999 Zhu et al., 1999b Postma et al., 2000 Kong et al., 1998 Diochot et al., 1999 Postma et al., 2000 Drewe et al., 1992 Drewe et al., 1992
Voltage- and cGMP-gated K ⁺ channel	<i>KCNA4</i>	Kv1.4	11q13.4-q14.1	Brain, heart, pancreatic islet	Blocker: α -DTX		
	<i>KCNA5</i>	Kv1.5	12p13	Brain, heart, kidney, lung, skeletal muscle	Blocker: 4-AP, clofilium, loratadine, perhexiline		
	<i>KCNA6</i>	Kv1.6	12p13	Brain	Blocker: α -DTX		
β -subunits for Kv channels	<i>KCNA7</i>	Kv1.7	19q13.3	Heart, pancreatic islet, skeletal muscle	Blocker: 4-AP, capsaicin, tedisamil, NvTX, MgTX		
	<i>KCNA10</i>	Kv1.10	1p13.1	Aorta, brain, kidney	a. Blocker: 4-AP, CTX, ketoconazole, pimoziide b. Opener: cGMP		
<i>Shab</i>	<i>KCNAB1</i>	Kv β 1	3q26.1	Brain (Kv β 1.1) Heart (Kv β 1.2)			
	<i>KCNAB2</i>	Kv β 2	1p36.3	Brain, heart			
	<i>KCNAB3</i> <i>KCNB1</i>	Kv β 3 Kv2.1-Kv2.2	17p13.1 20q13.2	Brain Brain, heart, kidney, skeletal muscle, retina	Blocker: hanatoxin, TEA		
<i>Shaw</i>	<i>KCNC1</i>	Kv3.1	11p15	Brain, muscle, lymphocyte	Blocker: 4-AP		
	<i>KCNC2</i>	Kv3.2	19q13.3-q13.4	Brain	Blocker: 4-AP		
	<i>KCNC3</i>	Kv3.3	19q13.3-q13.4	Brain, liver	Blocker: 4-AP		
<i>Shal</i>	<i>KCNC4</i>	Kv3.4	1p21	Brain, skeletal muscle	Blocker: 4-AP		
	<i>KCND1</i>	Kv4.1	Xp11.23-p11.3	Heart, brain, liver, kidney, lung, placenta, pancreas	Blocker: 4-AP		
	<i>KCND2</i>	Kv4.2	7q31-32	Brain	Blocker: 4-AP, PaTX		
	<i>KCND3</i>	Kv4.3	1p13.2	Heart, brain	Blocker: 4-AP, PaTX		
		Kv5.1 Kv6.1		Brain Brain			

TABLE 1
Continued

Type	Gene	Nomenclature	Chromosome	Tissue Expression	Modulators	Disorder/Mechanisms	References
<i>Ether-a-go-go</i>	<i>KCNF2</i>	Kv6.2 Kv8.1 Kv9.1	18q22-18q23 8q22.3-8q24.1	Heart Brain Brain			Zhu et al., 1999a Hugnot et al., 1996 Salinas et al., 1997
	<i>KCNS1</i>	Kv9.2	8q22	Brain			Salinas et al., 1997
	<i>KCNS2</i>	Kv9.3	2p24	Lung, brain, artery			Patel et al., 1997
	<i>KCNF1</i>	Kv9.3	2p25	Heart, skeletal muscle			Su et al., 1997
	<i>KCNV1</i>	Kv9.3	20q13	Brain, placenta, skeletal muscle			Su et al., 1997
	<i>KCNH1</i>	EAG	1q32-q41	Brain			Warmke and Ganetzky, 1994 Occhiodoro et al., 1998
Human <i>ether-a-go-go</i>	<i>KCNH2</i>	hERG	7q35-q36	Brain, heart	Blocker: clofilium, dofetilide, E4031, LY97241, terfenadine, sertindole	LQT2 a. Missense mutations b. Deletion (2 variants) c. Substitution in intron 3	Warmke and Ganetzky, 1994 Curran et al., 1995 Benson et al., 1996 Satler et al., 1996 Itoh et al., 1998 Lee-Chen et al., 1999 Jongbloed et al., 1999 Larsen et al., 2000 Banfi et al., 1996 Miyake et al., 1999 Miyake et al., 1999 Murai et al., 1989 Chevallier et al., 1993 Schulze-Bahr et al., 1997 Splawski et al., 1997b Duggal et al., 1998 Tyson et al., 1997 Abbott et al., 1999
	<i>KCNH3</i>	BEC1	12q13	Brain			
MinK	<i>KCNH4</i>	BEC2	21q22.1-q22.2	Brain			
	<i>KCNH1</i>	MinK	21q22.1-q22.2	Kidney, uterus, heart, cochlea, retina		LQT5 Missense mutations (5 variants)	
	<i>KCNH2</i>	MinK-related peptide 1 (MiRP1)	21q22.1	Small intestine, colon, kidney		LQT6 Missense mutations (3 variants)	
KvLQT1	<i>KCNH3</i>	MiRP2	11p15.5	Heart, cochlea, kidney, lung, placenta, colon	a. Blocker: chromanol-293B b. Opener: L-364,373, stilbenes, fenamates	LQT1; Jervell-Lange Neilsen syndrome a. Missense mutations (17 variants) b. Deletions (6 variants) c. Insertions (2 variants) d. Insertion/deletion (1 variant) e. Splice variant (1)	Schroeder et al., 2000b Russell et al., 1996 Wang et al., 1996 Donger et al., 1997 Neyroud et al., 1997 Splawski et al., 1997a Yang et al., 1997 Ackerman et al., 1998 Kanters et al., 1998 Li et al., 1998 Neyroud et al., 1998 Priori et al., 1998 Splawski et al., 1998 Ackerman et al., 1999 Chen et al., 1999c Jongbloed et al., 1999 Larsen et al., 1999 Murray et al., 1999 Neyroud et al., 1999 Biervert et al., 1998 Singh et al., 1998 Tinel et al., 1998 Yang et al., 1998
	<i>KCNQ2</i>	KvLQT2	20q13.3	Brain, neuron	a. Blocker: TEA, linopirdine, XE991, L-735,821 b. Opener: retigabine	Benign neonatal epilepsy a. Missense mutation (2 variants) b. Insertion (1 variant) c. Deletion (1 variant) Benign neonatal epilepsy	Biervert and Steinlein, 1999 Cooper et al., 2000 Charlier et al., 1998 Hirose et al., 2000
	<i>KCNQ3</i>	KvLQT3	8q24	Brain, neuron	a. Blocker: TEA, linopirdine, XE991 b. Opener: retigabine	Missense mutation (2 variants)	

TABLE 1
Continued

Type	Gene	Nomenclature	Chromosome	Tissue Expression	Modulators	Disorder/Mechanisms	References
Inward rectifier	<i>KCNQ4</i>	KvLQT4	1p34	Outer hair cells, inner ear, central auditory pathway		Hearing loss a. Missense mutation (6 variants) b. Deletion (1 variant)	Coucke et al., 1999 Kubisch et al., 1999 Talebzadeh et al., 1999 Van Hauwe et al., 2000
	<i>KCNQ5</i>	KvLQT5	6q14	Brain, skeletal muscle	Blocker: linopirdine		Lerche et al., 2000 Schroeder et al., 2000a Ho et al., 1993
	<i>KCNJ1</i>	Kir1.1-Kir1.3	11q24	Kidney, pancreatic islets	Blocker: Ba ²⁺	Bartter's syndrome, type 2; Bartter's syndrome, antenatal onset	Shuck et al., 1994 Yano et al., 1994 Krishnan et al., 1995 Simon et al., 1996b Feldmann et al., 1998
	<i>KCNJ2</i>	Kir2.1		Heart, brain, smooth muscle, skeletal muscle, lung, placenta, kidney	Blocker: Ba ²⁺ , spermine, spermidine, Mg ²⁺		Kubo et al., 1993a Raab-Graham et al., 1994
	<i>KCNJ3</i>	Kir3.1	2q24.1	Heart, cerebellum	Blocker: Ba ²⁺		Kubo et al., 1993b Stoffel et al., 1994
	<i>KCNJ4</i>	Kir2.3	22q13.1	Heart, brain, skeletal muscle	Blocker: Ba ²⁺		Schoots et al., 1996 Schoots et al., 1997 Makhina et al., 1994 Perier et al., 1994 Budarf et al., 1995
	<i>KCNJ5</i> <i>KCNJ6</i>	Kir3.4 Kir3.2	11q24 21q22.1-q22.2	Heart, pancreas Cerebellum, pancreatic islet	Blocker: Ba ²⁺ , Cs ⁺ Blocker: Ba ²⁺ , Cs ⁺	Mouse <i>wearer</i>	Tucker et al., 1995 Lesage et al., 1994 Sakura et al., 1995 Patil et al., 1995
	<i>KCNJ8</i>	Kir6.1/ uK _{ATP} -1	12p11.23	Various	Blocker: Ba ²⁺ , Cs ⁺	Missense mutation (1 variant)	Tsaur et al., 1995 Inagaki et al., 1995b Inagaki et al., 1995c Erginel-Unaltuna et al., 1998
	<i>KCNJ9</i>	Kir3.3	1q21-23	Brain	Blocker: Ba ²⁺ , Cs ⁺		Lesage et al., 1994 Kobayashi et al., 1995 Vaughn et al., 2000
	<i>KCNJ10</i> <i>KCNJ11</i>	Kir4.1 Kir6.2 (subunit of K _{ATP} channel)	1q 11p15.1	Glia Various	Blocker: Ba ²⁺ , Cs ⁺	Persistent hyperinsulinemic hypoglycemia of infancy (PHHI)	Takami et al., 1995 Tada et al., 1997 Inagaki et al., 1995a Thomas et al., 1995a Thomas et al., 1996a Nestorowicz et al., 1997
<i>KCNJ12</i>	Kir2.2	17p11.2-p11.1	Atrium, ventricle	Blocker: Ba ²⁺ , Cs ⁺	a. Nonsense mutation (1 variant) b. Missense mutation (1 variant)	Wible et al., 1995 Hugnot et al., 1997 Namba et al., 1997	
<i>KCNJ13</i>	Kir7.1	2q37	GI, kidney, cerebellum, hippocampus, thyroid	Blocker: Ba ²⁺ , Cs ⁺		Derst et al., 1998 Krapivinsky et al., 1998 Partisei et al., 1998 Nakamura et al., 1999	

TABLE 1
Continued

Type	Gene	Nomenclature	Chromosome	Tissue Expression	Modulators	Disorder/Mechanisms	References
Sulfonylurea receptor	<i>KCNJ14</i>	Kir2.4	19q13	Brain, retina	Blocker: Ba ²⁺ , Cs ⁺		Topert et al., 1998 Hughes et al., 2000 Topert et al., 2000 Gosset et al., 1997 Bond et al., 1994
	<i>KCNJ15</i>	Kir4.2 Kir5.1	21q22.2	Kidney, lung, brain Brain, periphery			Suzuki et al., 1999 Aguilar-Bryan et al., 1995 Thomas et al., 1995b Thomas et al., 1995a Nestorowicz et al., 1996 Thomas et al., 1996b Glaser et al., 1999 Dunne et al., 1997 Verkarre et al., 1998 Otonkoski et al., 1999 Tanizawa et al., 2000 Chutkoff et al., 1996 Inagaki et al., 1996 Isomoto et al., 1996
	<i>SUR1</i>	Sulfonylurea receptor 1 (subunit of K _{ATP} channel)	11p15.1	Pancreas, neurons, skeletal muscle	a. Blocker: glyburide, tolbutamide, glipizide, cliclazindol b. Opener: diazoxide	PHHI a. Missense mutations (11 variants) b. Deletion (4 variants)	
Large conductance Ca ²⁺ -activated	<i>SUR2</i>	Sulfonylurea receptor 2 (2A, 2B) (subunit of K _{ATP} channel)	12p12.1	2A: Heart, skeletal muscle 2B: Brain, liver, skeletal and smooth muscle	a. Blocker: glyburide, ciclazindole b. Opener: P1075, pinacidil, cromakalim		Dworetzky et al., 1994 Pallanck and Ganetzky, 1994 Tseng-Crank et al., 1994 McCobb et al., 1995 Ferrer et al., 1996 Yogalis et al., 1996 Bowles et al., 2000 Knaus et al., 1994 Tseng-Crank et al., 1996 Jiang et al., 1999 Wallner et al., 1999a Uebele et al., 2000 Riazi et al., 1999 Behrens et al., 2000 Brenner et al., 2000 Uebele et al., 2000 Behrens et al., 2000 Brenner et al., 2000 Meera et al., 2000 Weiger et al., 2000 Kohler et al., 1996 Litt et al., 1999 Shah and Haylett, 2000 Kohler et al., 1996 Jager et al., 2000 Syme et al., 2000
	<i>KCNMA1</i>	<i>Sl_o</i> (BK _{Ca} channel α- subunit)	10q23.1	Brain, smooth muscle, cochlea, pancreatic islets	a. Blocker: IBTX, CTX, TEA b. Opener: NS1619, NS8, BMS- 204352, dehydrosoyasaponin I		
Small conductance Ca ²⁺ -activated	<i>KCNMB1</i>	BK _{Ca} β1-subunit	5q34	Smooth and skeletal muscle			
	<i>KCNMB2</i>	BK _{Ca} β2-subunit		Kidney, heart, uterus, small intestine			
	<i>KCNMB3</i>	BK _{Ca} β3-subunit	3q26.3-q27	Testis			
Small conductance Ca ²⁺ -activated	<i>KCNMB4</i>	BK _{Ca} β4-subunit	12q14.1-q15	Brain, heart, kidney, lung			
	<i>KCNN1</i>	SK1	19p13.1	Brain, heart	a. Blocker: tubocurarine, dequalinium, UCL 1848		
	<i>KCNN2</i>	SK2		Brain, adrenal gland, Jurkat T cells	a. Blocker: apamin, ScTX, d-tubocurarine, 4-AP b. Opener: chlorzoxazone, zoxazolamine, 1-EBIO Blocker: apamin		
<i>KCNN3</i>	SK3	1q21.3	Brain, heart, liver			Kohler et al., 1996 Chandy et al., 1998 Wittekindt et al., 1998 Antonarakis et al., 1999 Austin et al., 1999	

TABLE 1
Continued

Type	Gene	Nomenclature	Chromosome	Tissue Expression	Modulators	Disorder/Mechanisms	References
Intermediate conductance Ca ²⁺ -activated	KCNN4	IKCa1	19q13.2	T lymphocytes, colon, smooth muscles, prostate, red blood cells, neurons, placenta, thymus	a. Blocker: CTX, clotrimazole, nitrendipine, miconazole, cetiedil, econazole, TRAM-34		Ishii et al., 1997 Joiner et al., 1997 Logsdon et al., 1997 Ghanshani et al., 1998 Jensen et al., 1998 Neylon et al., 1999 Wulff et al., 2000 Lesage et al., 1996a Lesage et al., 1996b Orias et al., 1997b Fink et al., 1996 Lesage and Lazdumski, 1998
					b. Opener: 1-EBIO, chlorzoxazone, zoxazolamine		
Two-pore K ⁺ channel	KCNK1	TWIK1	1q42-q43	Brain, kidney, heart	Blocker: Ba ²⁺ , quinidine, quinine		Patel et al., 1999 Meadows et al., 2000 Duprat et al., 2000 Maingret et al., 2000 Duprat et al., 1997 Lesage and Lazdumski, 1998 Manjunath et al., 1999 Patel et al., 1999 Reyes et al., 1998
	KCNK2	TREK	1q41	Brain, lung	Potentiated by arachidonic acid, riluzole, chloroform, lysophosphatidylcholine, diethyl ether, halothane, isoflurane		
	KCNK3	TASK	2p23	Heart, brain, pancreas, placenta	a. Sensitive to external pH b. Activated by halothane, isoflurane		
	KCNK5	TASK2	6p21	Kidney	a. Sensitive to external pH b. Blocker: quinine, quinidine		
	KCNK6	TWIK2, TOSS	19q13.1	Eyes, lung, stomach, embryo	Sensitive to internal pH		Chavez et al., 1999 Gray et al., 1999 Pountney et al., 1999 Salinas et al., 1999 Salinas et al., 1999 Duprat et al., 2000 Lesage et al., 2000 Maingret et al., 2000
	KCNK7	TRAAK	11q13 11q13	Brain, spinal cord, retina	a. Blocker: gadolinium b. Opener: unsaturated fatty acid (arachidonic acid), riluzole, lysophosphatidylcholine c. Stretch-activated		
		CTBAK-1		Heart, brain, kidney	Blocker: Ba ²⁺		Kim et al., 1998

4-AP, 4-aminopyridine; AgTX2, angiotoxin 2; CTX, charybdotoxin; α -DPTX, α -dendrotoxin; HgTX1, hongotoxin 1; IbTX, iberiotoxin; KTX, kaliotoxin; MgTX, margatoxin; NcTX, noxiustoxin; PaTX, phrixotoxin; ScTX, scyllatoxin.

is required to cause conformational changes leading to channel opening, which allows permeant ions to flow. The movement of this voltage sensor sensing changes in membrane potential has been monitored electrically as the gating current (Armstrong and Bezanilla, 1974). Mutational analysis and gating current measurements have suggested that the transmembrane S4 segment represents the major component of the voltage sensor (Papazian et al., 1991; Perozo et al., 1994). The S4 segment that contains positively charged residues (lysine or arginine) at approximately every third position resulting in a regularly spaced array of 5 to 7 positive charges is conserved within the voltage-gated K⁺ channel family. The rearrangement of S4 in response to membrane depolarization has also been confirmed by the means of fluorescence techniques (Mannuzzu et al., 1996; Cha and Bezanilla, 1997). While the S4 segment comprises the major part of the voltage sensor required for the K⁺ channel activation, the electrostatic interaction of negative charges in S2 and S3 with the S4 segment also contributes to the gating mechanism (Papazian et al., 1995; Seoh et al., 1996). The nature of the gate that ultimately controls access of permeant ions to the pore is not conclusively established. Studies involving mutational analysis, gating current measurements, and the substituted cysteine accessibility method point to several residues in the S5 and S6 segments that might form the activation gate regulating access of ions to the pore (Liu et al., 1997; Shieh et al., 1997; Kanevsky and Aldrich, 1999).

c. Inactivation. Many voltage-dependent K⁺ channels activate and inactivate rapidly when membrane potential becomes more positive. Inactivation is a non-conducting state during maintained depolarization. Three types of inactivation, i.e., N-, P-, and C-type, have been characterized and associated with distinct molecular domains of the channel. For example, the N-terminal residues (amino acids 6–46) of the *Shaker* K⁺ channel involved in N-type inactivation moves into the internal vestibule (in S4-S5 linker) to occlude the pore when the channel opens (Hoshi et al., 1990; Isacoff et al., 1991). After removal of this N terminus region, inactivation can be restored in the mutant K⁺ channel by the corresponding synthetic peptide (Zagotta et al., 1990). In contrast to the fast process of N-type inactivation, the C- and P-type inactivation involves a slower rearrangement of outer mouth and specific residues in the pore, respectively (Hoshi et al., 1991; De Biasi et al., 1993; Yellen et al., 1994; Liu et al., 1996).

d. Subunit Interaction and Assembly Domains. As noted previously, K⁺ channels contain four α -subunits, which surround a water-filled, K⁺-selective pore (Fig. 2). Among diverse voltage-gated K⁺ channels, only closely related subfamilies of α -subunits are capable of co-assembling to form heteromultimers. For example, in the Kv1 subfamily, a highly conserved cytoplasmic sequence immediately preceding the first transmembrane seg-

ment (amino acid residues 83 to 196) was identified as important to subfamily-specific channel assembly (Li et al., 1992). In *Shaker* channels, a conserved region (T1, or tetramerization domain 1) in the first transmembrane segment is involved in formation of tetramers (Shen et al., 1993). However, in more distantly related voltage-gated K⁺ channels, *ether-a-go-go* (EAG), hERG, and KCNQ1 K⁺ channel subfamilies, channel assembly primarily involves C-terminal domains (Ludwig et al., 1997; Kupersmidt et al., 1998). As discussed in the following sections, patients with Jervell and Lange-Nielsen long-QT (LQT) syndrome are characterized by the absence of KCNQ1 heteromultimers caused by mutations in the C terminus that impair subunit assembly (Schmitt et al., 2000).

2. Two Transmembrane One-Pore Channels. The inward rectifier K⁺ channels (Kirs) belong to a distant superfamily of channels with four subunits each containing a two-transmembrane segment (M1 and M2) and a pore loop in between (Ho et al., 1993; Kubo et al., 1993). These channels conduct K⁺ currents more in the inward direction than outward, and they are important in setting the resting membrane potential. This inward rectification is attributed to gating mechanisms by internal Mg²⁺ and polyamines (spermine, spermidine, etc.) that occlude access of K⁺ to the internal vestibule of a conducting pore (Matsuda, 1991; Ficker et al., 1994; Lu and MacKinnon, 1994; Wible et al., 1994). Like the voltage-gated K⁺ channels, these channels are organized as tetramers (Yang et al., 1995), although a more complex octameric arrangement has been described, as in the case of the ATP-sensitive K⁺ channels involving four inward rectifiers contributing to ion conducting pore and four peripheral sulfonylurea receptors as regulatory subunits (Clement et al., 1997; Inagaki et al., 1997; Shyng and Nichols, 1997).

3. Four Transmembrane Two-Pore Channels. The more recently discovered tandem-pore domain family are weak inward rectifiers with four putative transmembrane domains and two pore domains (Ketchum et al., 1995; Lesage et al., 1996a). They represent perhaps the most abundant class of K⁺ channels (at least in *C. elegans*), with >50 distinct members (Wang et al., 1999). The G(Y/F)G residues of K⁺-selective motif is preserved in the first pore loop of the two-pore K⁺ channel, but it is replaced by GFG or GLG in the second pore loop. Although all the two-pore channels have a conserved core region between transmembrane segments M1 and M4, the amino- and carboxyl-terminal domains are quite diverse. With two-pore domain subunits, two such subunits would presumably form a channel to retain the tetrameric arrangement.

B. Auxiliary Subunits

Auxiliary subunits that associate with many of the pore-forming subunits have also been described (reviewed in Isom et al., 1994). For example, the Kv1 channels associate

with cytoplasmic β -subunits to alter channel kinetics (reviewed in Xu and Li, 1998). More recently, chaperone proteins, such as KChAP, regulating the function and expression of some of the Kv channels, such as Kv2.1, Kv1.3, and Kv4.3, have been reported (Kuryshv et al., 2000b). Certain other Kv channels, such as Kv5, Kv6, Kv8, and Kv9, do not form functional channels themselves but associate with Kv2.1 channels to alter the biophysical properties (Salinas et al., 1997; Kramer et al., 1998). Other examples include distinct β -subunits that associate with the calcium-activated K^+ channels (Tseng-Crank et al., 1996; Wallner et al., 1999a; Behrens et al., 2000; Brenner et al., 2000; Meera et al., 2000), sulfonyleurea receptors for the inward rectifiers Kir6.1 or Kir6.2 (Aguilar-Bryan et al., 1995; Inagaki et al., 1995a), and minK and minK-related peptides (MiRPs) for the cardiac delayed rectifier channels (Barhanin et al., 1996; Sanguinetti et al., 1996; Abbott et al., 1999). These subunits play roles as diverse as modulation of gating properties such as inactivation, cell surface expression, and/or trafficking of the ion channel complex, to serving as binding sites for both endogenous and exogenous ligands. Given the diversity of K^+ channel subunits and the potential to vary the constituents to form diverse α - α or α - β heteromeric channel complexes to alter expression, cellular targeting, and biophysical and pharmacological properties in native cell types, understanding the precise composition of channel complexes in vivo remains a challenge.

C. Crystal Structure of K^+ Channels

Initial studies of the structure and function of K^+ channels by a combination of mutagenesis and biophysical approaches have revealed domains that are responsible for K^+ selectivity, gating, channel assembly, subunit interaction, and drug binding sites. However, the three dimensional structural implications remained largely speculative. Recent discovery of the crystal structure of the KCsA channel established a blueprint of K^+ channel structure with 3.2 Å resolution (Doyle et al., 1998). The KCsA channel is encoded by a bacterial gene cloned from *S. lividans* on the basis of sequence homology to K^+ -selective motif GYG in the P-loop (Schrepf et al., 1995). The KCsA channel contains only two transmembrane domains with an intervening pore loop, although at the amino acid sequence level, this channel is more similar to the voltage-gated K^+ channels. Functionally, it lacks any hint of voltage gating because of the lack of S4 region. X-ray analysis revealed that four identical subunits form a tetramer creating an inverted cone, cradling the selectivity filter of the pore in its outer end. The overall length of the conducting pore is 45 Å, and its diameter is variable along its distance. The internal vestibule of the pore begins as a tunnel of 18 Å in length that widens into a cavity (~10 Å across) near the middle of the membrane, with the narrow selectivity filter only 12 Å long. The remainder of the pore is wider and lined with hydrophobic amino acids. The selectivity filter is

lined by the carbonyl oxygen atoms of the GYG signature sequence, which is held open by structural constraints to coordinate K^+ ions (~3 Å) but not smaller Na^+ ions because the diameter is too wide to substitute for the hydration energy of the Na^+ ions (Doyle et al., 1998). The crystal structure of KCsA channel provides the first three-dimensional structure of the conduction pore that fits consistently with current understanding of the core functionality of K^+ channels. However, structural information of the remaining transmembrane segments (S1-S4), particularly the voltage sensor and the gate coupling to channel opening and closing, remains to be elucidated. Nevertheless, the understanding of structural information can be applied to design selective compounds targeting K^+ channels. For example, a structure-based design strategy allowed several charybdotoxin analogs to be prepared with about 20-fold higher affinity to block Ca^{2+} -activated K^+ channels versus voltage-gated Kv1.3 channels (Rauer et al., 2000). It is to be anticipated that a detailed understanding of the structural aspects would revolutionize and refine approaches targeting K^+ channels for therapeutic purposes.

II. Pathophysiologic Regulation of K^+ Channels: Genetically Linked Diseases

Advances in genetic linkage analysis during the past decade have greatly facilitated the identification of many disease-producing loci. Both positional cloning and candidate gene approaches have been used. Using positional cloning techniques, it has become possible to identify the location of genetic locus responsible for a given hereditary syndrome without prior knowledge of the biochemical or physiological abnormalities underlying the disease. Alternatively, following identification of genes encoding proteins that may be logically altered in a particular disease, the candidate gene approach may be used to examine genetic linkage to the hereditary disease of interest and screened for mutations.

As K^+ channels play fundamental roles in the regulation of membrane excitability, it is to be expected that both genetic and acquired diseases involving altered functioning of neurons, smooth muscle, and cardiac cells could arise subsequent to abnormalities in K^+ channel proteins. Genetically linked diseases of the cardiac, neuronal, renal, and metabolic systems involving members of voltage-gated K^+ channels, inward rectifiers, and channel-associated proteins are discussed in the following sections (Table 1).

A. Cardiac Diseases

K^+ channels are critical to cardiac excitability because they play a fundamental role in repolarization of the action potential. Unlike the action potentials of nerves that last only a few milliseconds, the action potentials of ventricular myocytes can last several hundred milliseconds. This prolonged depolarization phase is essential

for normal excitation-contraction coupling process and renders the myocytes relatively refractory to premature excitation. Various classes of K⁺ channels with different time and voltage dependencies and pharmacological properties function in concert to regulate the heart rate by setting the resting membrane potential, amplitude, and duration of action potential and its refractoriness (Barry and Nerbonne, 1996; Roden and Kupershmidt, 1999; Snyders, 1999). The Kir2.1 current sets the resting membrane potential and contributes to the terminal phase of repolarization. The transient outward K⁺ current (Kv4.3 or Kv1.4), which is Ca²⁺-independent and expressed in a species- and cell type-specific fashion, is important for the early phase of repolarization. The long ventricular action potentials that result from the slow onset of repolarization are controlled mainly by two types of delayed rectifier K⁺ currents, i.e., IKs (derived from KCNQ1/minK) and IKr (derived from hERG/MiRP1). Both genetic linkage analysis and the candidate gene approach revealed that mutations in these delayed rectifier K⁺ channel subunits form the molecular basis of LQT syndromes (Curran et al., 1995; Sanguinetti et al., 1995; Schott et al., 1995; Wang et al., 1996; Neyroud et al., 1997; Splawski et al., 1997b; Abbott et al., 1999).

The LQT syndromes are inherited genetic disorders characterized by prolonged or delayed ventricular repolarization, manifested on the electrocardiogram (ECG) as a prolongation of the QT interval. Table 2 lists K⁺ and other ion channel genes involved in various forms of inherited LQT syndromes, LQT1 through LQT6. The inherited LQT causes syncopal attacks and high risk of sudden death as result of torsade de pointes polymorphic ventricular tachycardia, typically triggered by adrenergic arousal (Ackerman and Clapham, 1997; Sanguinetti and Spector, 1997; Vincent et al., 1999). Based on genetic origins, two allelic diseases are recognized: 1) the Romano-Ward syndrome inherited as a dominant trait and 2) the autosomal recessive Jervell and Lange-Nielsen syndrome. In the case of the latter, the patient suffers from a severe congenital bilateral deafness in addition to the cardiac disorder (Vincent et al., 1999). Note that in addition to genetically linked LQT syndromes, many drugs are also known to cause QT prolongation leading to torsade de pointes (see *Section III*).

TABLE 2
K⁺ channel genes involved in long-QT syndromes

Type	Gene	Current/Channel Type
LQT1	KCNQ1 (KvLQT1)	Component of slowly inactivating delayed rectifier IKs
LQT2	hERG	Delayed rectifier IKr rapidly inactivating cardiac Na ⁺ channel
LQT3	SCN5A	
LQT4	Chromosome 4q25-27	Subunit involved in regulation of cardiac repolarization?
LQT5	KCNE1 (MinK)	Component of IKs
LQT6	MiRP1	Component of IKr

1. *Long-QT1 and Long-QT5 Syndromes: KCNQ1 (KvLQT1) and minK.* KvLQT1, encoded by the KCNQ1 gene, in association with the minK subunit, a short peptide of 130 residues, constitutes the IKs responsible for phase 3 repolarization in the heart (Barhanin et al., 1996; Sanguinetti et al., 1996b). Several mutations in the *KCNQ1* gene, including missense mutations, intragenic deletion, and insertions, are involved in chromosome 11-linked LQT1 syndrome, the most common form of inherited LQT in families with Jervell and Lange-Nielsen and Romano-Ward syndromes (Russell et al., 1996; Wang et al., 1996; Donger et al., 1997; Tanaka et al., 1997; van den Berg et al., 1997; Saarinen et al., 1998; Li et al., 1998; Neyroud et al., 1999). Functional analysis of mutant channels in COS cells cotransfected with the minK subunit revealed that these mutations either alter gating properties or fail to produce functional homomeric channels and reduced K⁺ current when coexpressed with the wild-type subunit (Chouabe et al., 1997; Shalaby et al., 1997; Wollnik et al., 1997; Franquenza et al., 1999).

Two separate mutations (D76N and S74L) in the minK subunit were identified in patients phenotypically characterized with LQT5 syndrome by single strand conformation polymorphism analyses (Splawski et al., 1997b; Duggal et al., 1998). Again, functionally, these mutations yield diminished IKs current when coinjected with *KCNQ1* either by suppressing channel function in a dominant-negative fashion, increasing rate of channel deactivation, or by shifting the voltage dependence of channel activation in a positive direction. It is likely that the mutations in *KCNQ1* associated with LQT1 will decrease the availability of IKs by altering gating properties or by a dominant-negative loss of channel function leading to a prolonged ventricular repolarization. Accordingly, activators that restore the function of IKs may prove useful in the treatment of LQT1 and LQT5 syndromes. Recently, Abitbol et al. (1999) have shown that stilbenes and fenamates, by binding the extracellular domain flanking the minK transmembrane segment, restored inactive IKs mutant channels, including the naturally occurring LQT5 mutant, D76N.

Neyroud et al. (1997) have also identified a homozygous deletion-insertion event in the C-terminal domain of *KCNQ1* in three affected children from two families with congenital bilateral deafness associated with QT prolongation. By *in situ* hybridization studies in mice, it was shown that the *KCNQ1* gene was expressed by the marginal cells of the stria vascularis. It has been suggested that, in conjunction with the minK subunit, *KCNQ1* forms a functional channel in marginal cells that is responsible for secretion of endolymph, in the inner ear, which bathes the stereocilia of sensory hair cells. Thus, *KCNQ1* plays a key role not only in the ventricular repolarization but also in normal hearing, probably via control of endolymph homeostasis (see *Section II.C*).

2. Long-QT2 Syndrome and Human ether-a-go-go-Related K⁺ Channel. The hERG gene encoding a rapidly activating IKr is a major subunit responsible for repolarization during cardiac action potential (Sanguinetti et al., 1995). Interaction with hERG channels has been shown to be a primary mechanism involved in the therapeutic actions of the class III antiarrhythmic agents and the potential cardiotoxicity of second generation H₁ receptor antagonists, such as terfenadine and astemizole, as well as certain antidepressants and neuroleptics (Vincent et al., 1999).

By linkage analysis and single strand conformation polymorphism, Curran et al. (1995) first demonstrated that missense mutations, intragenic deletions, and splice donor mutations in the hERG gene resulted in chromosome 7-linked LQT2 syndrome. This finding was further confirmed by studying several mutations in different regions of the hERG subunit in families associated with LQT syndromes (Benson et al., 1996; Dausse et al., 1996; Satler et al., 1996, 1998; Tanaka et al., 1997). Similar to KCNQ1, mutations of hERG decrease repolarizing current and thus lengthen the duration of cardiac action potential. The mutant hERG cRNA, when expressed alone or in combination with wild-type channel, yields nonfunctional channels or evokes dominant negative suppression of hERG function (Sanguinetti et al., 1996a; Li et al., 1997; Babij et al., 1998; Nakajima et al., 1998). By green fluorescent protein tagging and Western blot analyses, it was found that the hERG-G601S mutant was deficient in the trafficking of functional protein to the plasma membrane (Furutani et al., 1999), which could explain the reduction in functional channels available for repolarization of the cardiac action potential. Other LQT-associated mutations identified in the amino-terminal region of hERG form functional channels, but with altered gating properties such as accelerated channel deactivation, and positively shifted voltage dependence of channel open probability. Collectively, these alterations lead to reduced outward current during the repolarization phase of the cardiac action potential and prolonged QT interval (Chen et al., 1999a). The diversity of mutations in the hERG gene impairing channel function in varying proportions likely contributes to variable degrees of clinical severity in LQT2 patients.

Although channels formed of hERG subunits appear similar to IKr, and although mutations in hERG gene are associated with LQT2 syndrome, the recombinant channels differ in gating, single channel conductance, and sensitivity to antiarrhythmic drugs compared with native currents. Another small membrane subunit, MiRP1, cloned by searching the expressed sequence tag (EST) database, was found to assemble with hERG to alter its function (Abbott et al., 1999). Injection of MiRP1 cRNA alone into oocytes revealed no currents by itself, whereas MiRP1 had significant effects on the properties of channels formed with hERG subunits but

not with other K⁺ channels, including KCNQ1, *Shaker*, and Kv members. Coexpression of MiRP1 with hERG revealed functional current with gating and sensitivity to E-4031 similar to native cardiac IKr. Three missense mutations associated with the LQT6 syndrome and ventricular fibrillation have been identified in the MiRP1 gene. The mutant channels open slowly and close rapidly, thereby evoking diminished K⁺ currents. One variant, associated with clarithromycin-induced arrhythmia, increases sensitivity to channel blockade by the antibiotic. The latter finding reveals an important mechanism for acquired arrhythmia wherein a genetically based reduction in K⁺ currents remains silent until combined with additional factors.

β-Adrenoceptor antagonists have been used in the treatment of LQT1 and LQT2 syndromes since episodes of syncope and sudden death occur more frequently with exercise and at times of adrenergic surges (Vincent et al., 1999). The mechanism of dysfunction of hERG and MiRP1 associated with LQT suggests that activators for these channels may be therapeutically useful. Expression of hERG alone reveals little outward K⁺ current upon depolarization, whereas large inward K⁺ currents are seen when the membrane voltage is hyperpolarized due to removal of C-type inactivation (Smith et al., 1996; Spector et al., 1996). Elevation of external K⁺ levels reduces this C-type inactivation, thereby increasing outward K⁺ currents and reducing the prolongation of cardiac action potential with LQT2. Indeed, Compton et al. (1996) have shown that elevation of serum [K⁺] using K⁺ supplements and spironolactone in patients with LQT2 demonstrated a significant reduction of the QT interval. Although it is difficult to maintain an elevated level of serum K⁺, these findings suggest that the patients could avoid administration of drugs that cause hypokalemia.

B. Neuronal Diseases

K⁺ channels are critical to neurotransmission in the nervous system. Alterations in the function of these channels lead to remarkable perturbations in membrane excitability and neuronal function. Significant progress has been made in linking many neuronal disorders, including episodic ataxia and benign familial neonatal convulsions, to K⁺ channel mutations.

1. Episodic Ataxia/Myokymia and Kv1.1. Episodic ataxia (EA) is an autosomal dominant disorder in which the affected individuals have brief episodes of ataxia triggered by physical or emotional stress. On the basis of the duration and severity of the attacks, two types of episodic ataxia are recognized. In EA type 1 with onset in early childhood, the ataxia occurs several times during the day, lasts for seconds to minutes, and is associated with dysarthria and motor neuron activity, which causes muscle rippling (myokymia) between and during attacks. In contrast, in EA type 2, the attacks last for hours to several days and are precipitated by emotional

stress and exercise, but they do not startle. This type of ataxia is associated with nystagmus and cerebellar atrophy, unlike the EA-1 type in which the affected children do not develop persistent ataxia or cerebellar atrophy.

Linkage analysis has mapped episodic ataxia to two different ion channel genes. EA-2 is associated with missense mutations in *CACNA1A*, encoding a brain-specific P/Q-type Ca²⁺ channel located on chromosome 19p13, the same region associated with familial hemiplegic migraine, suggesting the possibility that both EA-2 and familial hemiplegic migraine are allelic disorders (Ophoff et al., 1996; Jen et al., 1999). By linkage studies, Litt et al. (1994) localized the EA-1 gene to chromosome 12p, where the *KCNA1* gene encoding the voltage-gated K⁺ channel in brain and peripheral nervous systems has been mapped. Mutational analysis of *KCNA1* in several families with EA-1 has identified at least ten missense mutations (Browne et al., 1994; Scheffer et al., 1998). These mutations alter Kv1.1 function by reducing channel expression (dominant-negative effect), altering gating properties by shifting the midpoint of current activation some 10 to 40 mV in the depolarization direction, or enhancing deactivation or C-type inactivation rates (Adelman et al., 1995; Zerr et al., 1998; Boland et al., 1999; Bretschneider et al., 1999). Accordingly, it could be inferred that altered Kv1.1 function could impair the capacity of the affected neurons to repolarize effectively following an action potential. Further support for the notion that the diminished function of *KCNA1* leads to ataxia is obtained from gene knockout studies in which the homozygous mutant mice exhibit attacks of tremors and marked ataxia after cold-temperature stress (Smart et al., 1998).

Acetazolamide, a carbonic anhydrase inhibitor, has been effective in reducing attack episodes in some patients suffering from EA-1. However, this compound did not affect Kv1.1 wild-type or mutant channels (Bretschneider et al., 1999). Pharmacological agents that either shift the voltage dependence of Kv1.1 channel activation to more negative potentials or enhance the magnitude of current could, in principle, prevent both ataxia and myokymia (Sanguinetti and Spector, 1997).

2. *Benign Familial Neonatal Convulsions and KCNQ2/KCNQ3*. Recent application of genetic analysis to hereditary epilepsy has provided the impetus for the identification of mutations in genes encoding various ion channels, including K⁺ channels (Biervert et al., 1998; Charlier et al., 1998; Singh et al., 1998). BFNC is an idiopathic form of epilepsy beginning within the first six months after birth. Seizures are generalized and mixed, starting with tonic posture, ocular symptoms, and apnea, and often progress to clonic movements and motor automatisms. Seizures last 1 to 2 s and occur three to six times per day. Two forms of benign familial neonatal convulsions, BFNC1 and BFNC2, are typically observed in families as an autosomal dominant inheri-

tance and have been previously mapped into chromosomes 20q and 8q, respectively (Leppert and Singh, 1999). By positional cloning techniques, the voltage-gated K⁺ channel *KCNQ2*, spanning the deletion region of chromosome 20q13.3 that cosegregates with seizures in a BFNC family, was identified (Biervert et al., 1998; Singh et al., 1998). Missense mutation, frameshifts, and splice-site mutations in *KCNQ2* were also found in other BFNC families. By a homology search of expressed sequence tag database and genotyping approaches, a missense mutation in the pore region of another voltage-gated K⁺ channel, *KCNQ3*, was also identified from families with BFNC2 previously linked to chromosome 8q24 (Biervert et al., 1998; Charlier et al., 1998; Schroeder et al., 1998).

It is now understood that both *KCNQ2* and *KCNQ3* subunits coassemble to constitute properties of the M-channel (M for *muscarine*) described in neurons (Brown and Adams, 1980). First described in the peripheral sympathetic neurons and subsequently in the CNS, this channel is one of the most important regulators of neuronal excitability because it plays a critical role in determining the excitability threshold, firing properties, and responsiveness of neurons to synaptic inputs. In the absence of acetylcholine, the M-channel activity hyperpolarizes the cell membrane potential, leading to a dampening of neuronal responsiveness to synaptic inputs. However, in the presence of released acetylcholine, the M-channels are inhibited. This change in M-channel activity provides a mechanism for neurons to respond to synaptic input and to favor firing a burst of spikes, rather than a single spike, upon excitation (Hille, 1992). By voltage-clamp recording of neurons from rat superior cervical ganglion, Marrion et al. (1989) determined that ACh-evoked suppression of the M-channel is mediated by the activation of muscarinic M1 receptors. Seizures in mice induced by a muscarinic agonist, pilocarpine, were sensitive to inhibition by a muscarinic M1 antagonist, pirezepine (Maslanski et al., 1994). Furthermore, in transgenic mice lacking muscarinic M1 receptors, the robust suppression of the M-current activity evoked by muscarinic agonists in sympathetic ganglion neurons was eliminated. Both homozygous and heterozygous mutant mice were also resistant to seizures evoked by systemic administration of pilocarpine (Hamilton et al., 1997). Taken together, these studies suggest that M-channels play a key role in controlling seizure activity.

Both *KCNQ2* and *KCNQ3* belong to the *KCNQ* family of K⁺ channels that includes *KCNQ1* (KvLQT1), whose aberrant function leads to the congenital bilateral deafness associated with QT prolongation. The *KCNQ2* protein exhibits 62% identity with *KCNQ3* within the coding region and is also highly conserved with *KCNQ1* in transmembrane S1-S6 region with 60% identity and 70% similarity (Biervert et al., 1998; Charlier et al., 1998; Tinel et al., 1998). Unlike *KCNQ1*, which is expressed strongly in human heart and pancreas, *KCNQ2*

and *KCNQ3* transcripts are detectable only in brain (Biervert et al., 1998; Wang et al., 1998; Yang et al., 1998) and in rat sympathetic ganglia (Wang et al., 1998). Expression of human *KCNQ2* was found to be high in the hippocampus, caudate nucleus, and amygdala, moderate in the thalamus, and weak in the subthalamic nucleus, substantia nigra, and corpus callosum. A similar expression pattern for *KCNQ3* was found in the human brain (Biervert et al., 1998; Tinel et al., 1998; Yang et al., 1998).

In human brain, four splice variants of *KCNQ2* were identified, among which only two forms generated K^+ -selective currents when heterologously expressed in oocytes or COS cells (Tinel et al., 1998). These currents resemble those of *KCNQ1* in their permeability sequence of cations, voltage dependence, and kinetics (Biervert et al., 1998; Tinel et al., 1998). When expressed in *Xenopus* oocytes, *KCNQ3* elicited currents that were only slightly above background but resembled the larger depolarization-activated K^+ currents observed with *KCNQ2* (Schroeder et al., 1998; Wang et al., 1998). Unlike *KCNQ1* (KvLQT1), where coinjection with minK (*KCNE1*) dramatically alters the amplitude and gating kinetics of the *KCNQ1* channel and produces current resembling cardiac IKs, neither *KCNQ2* or *KCNQ3* currents were altered when coinjected with the minK subunit (Yang et al., 1998). However, when *KCNQ2* and *KCNQ3* mRNAs were coinjected in the *Xenopus* oocytes, the resultant current was more than 10-fold larger than that observed in cells injected with either *KCNQ2* or *KCNQ3* alone (Schroeder et al., 1998; Wang et al., 1998; Yang et al., 1998). The expressed K^+ current by coinjection with *KCNQ2* and *KCNQ3* has gating kinetics and sensitivities to blockade by classical M-channel inhibitors such as linopirdine and XE991, indicating that the M-channel is a heteromultimer composed of *KCNQ2* and *KCNQ3* subunits (Wang et al., 1998).

No detectable currents were expressed when cRNA of the truncated *KCNQ2* identified from families with BFNC1 alone were injected. When mutant and wild-type cRNA were coinjected at a 1:1 ratio to mimic the situation in a heterozygous patient, the currents were reduced, compared with those recorded from oocytes injected with similar amounts of wild-type cRNA. Thus, although there was no obvious dominant negative effect, haploinsufficiency may be enough to explain the dominant mode of inheritance of this disorder, which generally occurs transiently during infancy (Biervert et al., 1998). Two single mutations in *KCNQ2* (Y284C and A306T), as well as insertion mutant associated with BFNC1, were analyzed for current amplitude when coexpressed with *KCNQ3*. The function of these mutant heteromeric channels was significantly reduced, and no dominant negative effect was observed. Likewise, when the *KCNQ3* mutant G310V was coexpressed with wild-type *KCNQ2*, a loss function effect rather than a dominant-negative effect was seen (Schroeder et al., 1998).

Together, Schroeder et al. (1998) suggested that a 25% loss of heteromeric *KCNQ2/KCNQ3* function is sufficient to cause the hyperexcitability in BFNC. Recently, another missense mutation that replaced tryptophan with arginine (W309R) in the P-loop of *KCNQ3* was also reported from patients with BFNC (Hirose et al., 2000).

The cytoplasmic N terminus of *KCNQ2* contains a consensus site for cAMP-dependent phosphorylation, and increases in intracellular cAMP concentration have been shown to enhance *KCNQ2/KCNQ3* current by 50% (Schroeder et al., 1998). Compounds that open or enhance the activity of the M-currents, such as retigabine, or elevate associated intracellular cAMP levels may serve as useful antiepileptic agents. It should be pointed out that in addition to M-channel mutations linking to BFNC disorders, mutations in other ion channels have been associated with varying forms of epilepsy (Steinlein, 1999). These include mutations of the neuronal nicotinic acetylcholine receptor $\alpha 4$ -subunit (*CHRNA4*), identified to be responsible for the autosomal dominant nocturnal frontal lobe epilepsy (Steinlein et al., 1995, 1997), and those involving voltage-gated sodium channel $\alpha 1$ -subunit (*SCN1B*) identified in families associated with generalized epilepsy with febrile seizures (Wallace et al., 1998). Collectively, the discoveries of these ion channels as epilepsy disease genes emphasize the potential roles of ion channels in epilepsy and suggest that compounds that directly or indirectly modulate these channels may prove helpful in suppressing seizures.

3. Neurodegeneration and Kir3.2. The progressive loss of dopaminergic neurons in the *weaver* mouse is similar to the pathological symptom of Parkinson's disease where cell death of dopaminergic neurons in the substantia nigra is observed, leading to striatal dopaminergic deficit and a clinical syndrome dominated by disorders of movement (Yamada et al., 1990; Gaspar et al., 1994). The *weaver* phenotype in mice is an autosomal recessive neurological and reproductive disorder characterized behaviorally by severe ataxia, hyperactivity, and tremors that are manifested within 2 weeks after birth. These behavioral changes are attributable to the degeneration of cerebellar granule cells and dopaminergic neurons in the substantia nigra (Rakic and Sidman, 1973a,b). In addition, *wv/wv* genotype causes death or impaired function of dopaminergic neurons in the substantia nigra, male infertility, and sporadic tonic-clonic seizures (Hess, 1996; Harrison and Roffler-Tarlov, 1998). While heterozygous mice are not ataxic, they have seizures and a significant reduction in the number of granule cells.

The *weaver* mutation was mapped to mouse chromosome 16 in a region of conserved linkage with human chromosome 21 (Reeves et al., 1989). By a combination of physical and transcript mapping of the homologous segment on human chromosome 21, Patil et al. (1995) identified two potential candidate genes in this region: 1) *mmb*, encoding a serine/threonine-specific protein

kinase, and 2) Kir3.2, encoding a G protein-gated inwardly rectifying K⁺ channel. Sequence analysis yielded no mutations in *mmb*, whereas a single missense mutation replacing a glycine with serine at residue 156 (G156S) was observed in Kir3.2 associated with *weaver* mouse in a location within the pore-forming region, critical for ion selectivity and conserved within the K⁺ channel family (MacKinnon, 1995). The mutation renders the channel nonselective, leading to conduction of Na⁺ ions instead of the highly selective K⁺ ions (Navarro et al., 1996; Slesinger et al., 1996). Ribonuclease protection and reverse transcriptase-polymerase chain reaction studies have shown that the overall expression pattern of Kir3.2 gene parallels the developmental loss of the cells in cerebellum, substantia nigra, and testes (Patil et al., 1995; Slesinger et al., 1996).

It has been shown that Kir3.2 coassembles with Kir3.1 to form the G protein-gated, K⁺-selective inward rectifier channels in neurons (Duprat et al., 1995; Liao et al., 1996; Velimirovic et al., 1996). Immunohistochemical localization studies indicate that Kir3.2 and Kir3.1 proteins are expressed in the cerebellar neurons of mice at postnatal day 4, at a time when neurons normally undergo differentiation (Slesinger et al., 1996). Functional analysis of expression of *wv*Kir3.2 and Kir3.2 in *Xenopus* oocytes or Chinese hamster ovary cells revealed that the mutant channel showed reduced sensitivity to muscarinic M2 receptor activation, failed to respond to G_α subunit, and evoked diminished K⁺ currents. Furthermore, the loss in selectivity for K⁺ and increased basal current resulting from increased Na⁺ permeability leads to alterations in membrane excitability, cell differentiation, and ultimately cell death (Kofuji et al., 1996; Navarro et al., 1996; Silverman et al., 1996; Slesinger et al., 1996; Rossi et al., 1998). Results from transgenic studies confirmed that the *weaver* phenotypes arise from a gain-of-function mutation of Kir3.2. Although the transgenic mice lacking Kir3.2 (−/−) are morphologically indistinguishable from the wild type, they have much reduced Kir3.1 expression in the brain, develop spontaneous seizures, and are more susceptible to pharmacologically induced seizures induced by pentylenetetrazol (Signorini et al., 1997).

The nonselective cation current in cells expressing *wv*Kir3.2 can be blocked by MK-801 and calcium channel blockers (Kofuji et al., 1996). These compounds have been shown to enhance cell viability and neurite outgrowth of cultured *weaver* granule cells, but not of wild-type granule cells. In addition, neurite outgrowth and migration of the *weaver* granule neurons has also been shown to be enhanced by Fab2 fragments of antibodies raised against a neurite outgrowth domain of the laminin B2 chain (Liesi and Wright, 1996).

As mentioned previously, the degeneration of noncalbindin-positive dopaminergic neurons in substantia nigra of *weaver* mice shares similarity to Parkinson's disease, in which the dopaminergic neurons that are

progressively lost in the substantia nigra are also noncalbindin-positive. These observations suggest the possibility of a shared genetic defect in *weaver* mouse and Parkinson's disease (Yamada et al., 1990; Gaspar et al., 1994). However, Bandmann et al. (1996) did not detect mutations by sequencing analysis of the pore-forming region of Kir3.2 gene from patients with familial and sporadic cases of Parkinson's disease, suggesting a differing etiology of nigral cell loss in Parkinson's disease and *weaver* mice. Nevertheless, the finding that *weaver* phenotype results from a single amino acid mutation in Kir3.2 leading to alterations in membrane excitability provides a reasonable avenue for understanding the molecular nature of this neuronal disorder.

4. *Schizophrenia and SK3 (hKCa3)*. Although initially differentiated on the basis of biophysical and differential toxin sensitivity, distinct genes are now known to encode various calcium-activated K⁺ channels (Vergara et al., 1998; Castle, 1999; Wallner et al., 1999b). Abnormal function of calcium-activated K⁺ channels has been noted in platelets of patients with Alzheimer's disease, although its relevance to the pathology is not clear (de Silva et al., 1998). The CAG triplet repeat in *KCNN3* gene encoding a small conductance calcium-activated K⁺ channel, hKCa3, mapped to chromosome 1q21 has been reported to be associated with schizophrenia (Chandy et al., 1998), although subsequent investigations to confirm these findings have been met with mixed results (Austin et al., 1999; Dror et al., 1999).

C. Hearing and Vestibular Diseases: Nonsyndromic Dominant Deafness and *KCNQ4*

Much progress has been made in the area of identifying genes defective in hearing and balance disorders, with over 40 such genes described (Holt and Corey, 1999). One of the genes reported to be the locus for hereditary hearing impairment is another K⁺ channel belonging to the *KCNQ* channel superfamily, i.e., *KCNQ4*. The *KCNQ4* gene, isolated from a human retina library using *KCNQ3* partial cDNA as a probe, exhibits 38, 44, and 37% identity to *KCNQ1*, *KCNQ2*, and *KCNQ3*, respectively (Kubisch et al., 1999). Reverse transcriptase-polymerase chain reaction analysis revealed high expression of *KCNQ4* in the vestibular system and brain. In cochlea sections from mice at postnatal day P12, sensory outer hair cells were strongly labeled with a *KCNQ4* antisense probe but not in the inner hair cells and stria vascularis where *KCNQ1* expression was detected. Expression of *KCNQ4* in *Xenopus* oocytes generated a voltage-dependent K⁺ current, similar to *KCNQ1*, *KCNQ2*, and *KCNQ3*, except with slower activation. Unlike *KCNQ1*, *KCNQ4* did not interact with minK. However, coexpression of *KCNQ3* with *KCNQ4* yielded currents resembling an M-channel, but with only weak inhibition (75% inhibition at 200 μM) by linopirdine, unlike those observed with the *KCNQ2*/*KCNQ3* combination. The similarity of currents from

KCNQ3/KCNQ4 to M-channel indicated that *KCNQ3/KCNQ4* might potentially form another M-channel variant in the nervous system (Kubisch et al., 1999).

Using fluorescence in situ hybridization to human chromosomes, *KCNQ4* was mapped to chromosome 1p34, a region also hosting *DFNA2*, a locus for autosomal dominant progressive hearing loss (Kubisch et al., 1999). One 13-bp deletion mutation and four missense mutations (G285S, G285C, W276S, and G321S) were identified from families with autosomal dominant progressive hearing loss linked to the *DFNA2* locus (Coucke et al., 1999; Kubisch et al., 1999). The G285S and G285C mutations alter the first glycine residue in the GYG signature sequence of K⁺ channel pore. Mutations in these amino acids disrupt the selectivity filter and, in most cases, abolish channel function. An identical change in amino acids at the equivalent position has also been reported in the *KCNQ1* gene of a patient with the dominant LQT1 (Russell et al., 1996). Functional analysis reveals that the mutant channel did not produce current when the cRNA was injected into oocytes, whereas the mutation exerted a dominant-negative effect when coexpressed with wild-type *KCNQ1*. Whereas mutations in *KCNQ1* affect endolymph secretion, the mechanism leading to *KCNQ4*-related hearing loss appears to be in outer hair cells (Kubisch et al., 1999), inner ear, and the central auditory pathway (Kharkovets et al., 2000).

It must be pointed out that in addition to mutations in *KCNQ4*, mutations in *GJB3*, which encodes the connexin 31 component of gap junctions and was mapped to human chromosome 1p33-p35, were identified from the *DFNA2* family with nonsyndromic autosomal dominant hearing loss (Xia et al., 1998). Although at least two or three genes responsible for hearing impairment are located close together on chromosome 1p34, *KCNQ4* mutations may be a relatively frequent cause of autosomal dominant hearing loss.

D. Renal Diseases: Bartter's Syndrome and Kir1.1

Several transporters and ion channels in the renal epithelium play important roles in urine production, fluid balance, and electrolyte metabolism. Genetic analysis reveals that dysfunction of an inward rectifier K⁺ channel Kir1.1 is linked to Bartter's syndrome, an autosomal recessive inherited renal tubular disorder characterized by hypokalemia, metabolic alkalosis, hyperreninism and hyperaldosteronism. Patients have normal or low blood pressure and renal salt loss despite increased plasma renin activity and high serum aldosterone levels (Karolyi et al., 1998; Simon and Lifton, 1998; Scheinman et al., 1999). At least three phenotypically different renal tubulopathies have been identified: antenatal Bartter's syndrome (hyperprostaglandin E syndrome), classic Bartter's syndrome, and Gitelman's syndrome. Of these, polyhydramnios, premature delivery, hypokalemic alkalosis, hypercalciuria, and dehydration

at birth characterize the antenatal Bartter's syndrome (hypokalemic alkalosis with hypercalciuria). Children with the antenatal Bartter's syndrome present the typical pattern of impaired salt reabsorption in the thick ascending limb of Henle's loop resulting in the marked ante- and postnatal salt wasting.

Genetic heterogeneity of antenatal Bartter's syndrome has been demonstrated initially by identification of mutations in the *SLC12A1* gene, encoding for the bumetanide-sensitive sodium potassium 2 chloride cotransporter (NKCC2) leading to defective reabsorption of sodium chloride in the thick ascending limb of Henle's loop (Simon et al., 1996a; Vargas-Poussou et al., 1998). Subsequently, several mutations in *KCNJ1*, encoding the apical renal outer medullary inward rectifying K⁺ channel (Kir1.1), were identified in patients with antenatal Bartter's syndrome by single strand conformation polymorphism analysis (Simon et al., 1996b; Derst et al., 1997; Feldmann et al., 1998; Vollmer et al., 1998). Functional studies revealed that mutant channels expressed none or significantly reduced currents compared with the wild-type channel. This impaired K⁺ flux and loss of tubular K⁺ channel function probably prevents apical membrane potassium recycling with secondary inhibition of Na-K-2Cl cotransport in the thick ascending limb of Henle's loop (Derst et al., 1997). The mechanisms underlying impaired Kir1.1 function involve abnormalities in phosphorylation, proteolytic processing, and/or protein trafficking (Schwalbe et al., 1998).

The signs and symptoms of Bartter's syndrome are usually a consequence of hypokalemia. Maintaining normal serum K⁺ levels and limiting the degree of metabolic alkalosis are some of the treatment approaches, and potassium supplements and potassium-sparing diuretics are frequently used (Gordon and Stokes, 1994).

E. Metabolic Diseases: Familial Persistent Hyperinsulinemic Hypoglycemia of Infancy and Sulfonylurea Receptor 1

Various types of ion channels are involved in the regulation of electrical activity in the pancreatic β -cell. Of these, the ATP-sensitive K⁺ (K_{ATP}) channel plays a critical role in directly linking cellular metabolism to the electrical activity. Opening the ATP-sensitive K⁺ channels leads to membrane hyperpolarization and consequently suppression of insulin secretion. Recent genetic analysis has revealed mutations in the ATP-sensitive K⁺ channel subunits that may contribute to inappropriate and excessive secretion of insulin.

PHHI is an autosomal recessive disorder characterized by increased irregularity in insulin secretion leading to hypoglycemia, coma, and severe brain damage in children. Both sporadic and familial variants of PHHI are recognized; familial forms are common in communities with high rates of consanguinity where the incidence may be as high as 1 in 2500 live births and is the most common cause of hypoglycemia in newborns

(Aynsley-Green and Hawdon, 1997). Recent genetic linkage analysis has identified mutations in the K_{ATP} channel complex that regulates insulin secretion from pancreatic β -cells. The K_{ATP} channels predominantly determine the resting potential of β -cell and couple cellular metabolism to electrical activity (Ashcroft and Rorsman, 1989; Dukes and Philipson, 1996). When plasma glucose is elevated, increases in intracellular ATP/ADP ratio lead to closure of K_{ATP} channels and membrane depolarization that, in turn, lead to the activation of voltage-dependent Ca²⁺ channel, rise in intracellular Ca²⁺, and insulin secretion.

The β -cell K_{ATP} channel, like other K_{ATP} channels described in neurons, cardiac, smooth, and skeletal muscle, are inhibited by intracellular ATP, and recent molecular cloning has shown that the channel is an octamer composed of four subunits of the sulfonylurea receptor SUR1 coupled to four subunits of the inward rectifier Kir6.2 (Inagaki et al., 1995a, 1997; Clement et al., 1997; Shyng and Nichols, 1997). Over 28 naturally occurring mutations in SUR1 (Thomas et al., 1995b; Dunne et al., 1997; Verkarre et al., 1998) and two different mutations in Kir6.2 subunits have been identified in families with PPHI (Thomas et al., 1996a; Nestorowicz et al., 1997; Meissner et al., 1999). No K_{ATP} channel activity was observed in β -cells isolated from a homozygous patient or after coexpression of recombinant Kir6.2 and mutant SUR1 (V187D) (Otonkoski et al., 1999). Detailed functional analysis in COS cells by cotransfection of Kir6.2 with various single mutations of SUR1 identified in the PPHI family suggested this lack of K_{ATP} channel activity or reduction of K_{ATP} channel sensitivity to MgADP (Shyng et al., 1998). In fact, patients with mutations in SUR1 either failed to respond to diazoxide or showed diminished sensitivity to treatment (Thornton et al., 1998).

The role of K_{ATP} channels in β -cell function has been evaluated in transgenic mice carrying a dominant-negative form of Kir6.2 (G132S) generated by substituting the glycine lining the pore with serine (Miki et al., 1997). These mice develop hypoglycemia with hyperinsulinemia in neonates and hyperglycemia with hypoinsulinemia and decreased β -cell population in adults. K_{ATP} channel function was found to be impaired in the β -cell of transgenic mice with hyperglycemia. These results imply that the K_{ATP} channel complex might play a significant role in β -cell survival and regulation in insulin secretion, suggesting that modulation of Kir6.2 may offer additional opportunities in treatment of diabetes and related conditions of abnormal glucose regulation. More recently, it has been shown that the SUR1 knockout mice, unlike the Kir6.2 counterpart, are not insulin-hypersensitive, although their β -cells lacks K_{ATP} channels and show spontaneous Ca²⁺ transients similar to those seen in PPHI patients. SUR1 knockout mice were normoglycemic until stressed, unlike in PPHI patients whose glucose levels are persistently low suggestive of a

role for K_{ATP}-independent pathways that regulate insulin secretion, at least in mice (Seghers et al., 2000).

III. Disease- and Drug-Induced Regulation of K⁺ Channels

A. Cardiac Failure and Hypertrophy

K⁺ channels are targets for the actions of transmitters, hormones, or drugs that modulate cardiac functions. Changes in the densities and/or properties of these K⁺ channels that occur during the normal development or as a result of damage or disease can have profound physiological consequences (Matsubara et al., 1993; Xu et al., 1996; Yao et al., 1999). Cardiac failure, a pathophysiologic condition with numerous etiologies including myocardial infarction, hypertension, and myocarditis (Wilson, 1997) is characterized by action potential prolongation and, accordingly, altered expression of a variety of depolarizing and hyperpolarizing membrane currents. In an attempt to compensate for the reduction in cardiac function in cardiac failure, the sympathetic nervous system, the renin-angiotensin-aldosterone systems, and other neurohumoral mechanisms are activated. Adaptive changes at the level of the cardiac myocyte include cellular hypertrophy and altered gene expression. Electrical remodeling in cardiac myocytes leading to action potential prolongation is a common finding in human heart failure and in animal models of cardiac hypertrophy. Changes in a wide range of plasma membrane receptors and intracellular signals such as increased intracellular calcium, cAMP, inositol phosphates, and diacylglycerol concentrations are associated with cardiac hypertrophy and failure (Morgan and Baker, 1991; Gopalakrishnan and Triggle, 1990; Wickenden et al., 1998).

A reduction in the current density of the transient outward current (I_{TO}) is the most consistent ionic current change in cardiac hypertrophy and failure (Nabauer and Kaab, 1998; Wickenden et al., 1998; Pinto and Boyden, 1999; Tomaselli and Marban, 1999). This outward repolarizing K⁺ current activates and inactivates rapidly with an inactivation constant of ~60 ms (Dixon et al., 1996; Kong et al., 1998). The down-regulation of this current has profound effects on phase 1 and the level of plateau of the action potential, and it also alters currents that are subsequently active along the cardiac action potential. The Kv4.3-containing channel is thought to underlie the bulk of I_{TO} found in the mammalian heart, although Kv1.4 or Kv4.2 channels might represent another fraction of I_{TO} with distinct kinetics in different regions of the heart (Dixon et al., 1996; Kong et al., 1998). By ribonuclease protection assays and whole-cell electrophysiological recording, Kaab et al. (1998) found that the level of Kv4.3 mRNA decreased by 30% in human failing hearts compared with nonfailing controls. This observation correlated with the reduction

in peak I_{TO} density measured in ventricular myocytes isolated from adjacent regions of the heart.

It has been known that action potential durations vary across the myocardial wall and in different regions of the mammalian heart (Litovsky and Antzelevitch, 1989; Fedida and Giles, 1991; Lukas and Antzelevitch, 1993; Di Diego et al., 1996). The density of I_{TO} also varies regionally and transmurally in the heart (Wettwer et al., 1994; Nabauer et al., 1996). Electrophysiological recording from myocytes isolated from patients with aortic stenosis and compensated left ventricular hypertrophy indicates that macroscopic I_{TO} was absent in superficial subendocardial cells, whereas I_{TO} current density was not significantly altered in the deeper layers (Bailey et al., 1997). A region-dependent alteration in the density of I_{TO} current was also observed in the catecholamine-induced hypertrophy in animals (Bryant et al., 1999). It is possible that this region-dependent suppression of I_{TO} current might, in part, underlie the regional heterogeneity in action potential prolongation in cardiac hypertrophy and may predispose to ventricular arrhythmias, a cause of sudden death in patients with cardiac failure.

As discussed later, an approach to the treatment of heart failure would be to normalize K^+ channel gene expression by gene transfer or pharmacologic modulation. Recent studies have shown that thyroid hormone treatment can increase Kv4.2 or Kv4.3 expression at the transcriptional level and enhance the recovery rate from the inactivation of I_{TO} in rat ventricular myocytes (Shimoni et al., 1997; Wickenden et al., 1997). Accordingly, agents with thyroid hormone-like properties might be useful in the treatment of heart failure.

B. Atrial Fibrillation

Atrial fibrillation, the most common arrhythmia in man, is characterized by a marked shortening of the action potential duration, effective refractory period of atria, and a decreased rate of atrial repolarization resulting in increased dispersion of refractoriness as well as changes in atrial conduction velocity (Zipes, 1997; Nattel, 1999). The development of atrial fibrillation can be triggered by rapidly discharging atrial foci (mainly from pulmonary veins) or degeneration of atrial flutter or atrial tachycardia into fibrillation (Chen et al., 1999b; Scheinman, 2000). Risk factors for atrial fibrillation include cardiac diseases such as congestive heart failure, valvular heart disease, and myocardial infarction (Ryder and Benjamin, 1999).

It has been shown that sustained atrial tachycardia causes changes in electrophysiological function to promote the occurrence and maintenance of atrial fibrillation, a process referred to as atrial electrophysiological remodeling (Morillo et al., 1995; Wijffels et al., 1995). Recent studies have revealed that changes in ion channel functions play important roles in atrial electrophysiological remodeling caused by atrial fibrillation. In the

canine atrial fibrillation model induced by chronic atrial tachycardia (rapid pacing), isolated atrial myocytes showed significant reductions in L-type Ca^{2+} current and I_{TO} densities, without changes in Kir2.1, hERG, KCNQ1-minK, Ca^{2+} -dependent Cl^- current, or T-type Ca^{2+} currents (Yue et al., 1997). Consistent with this observation, reductions in mRNA levels for Kv4.3, the α_1 -subunit of L-type Ca^{2+} channels, and the α -subunit of cardiac Na^+ channels were noted with no changes in mRNA levels for delayed rectifier K^+ channel Kir2.1 or the Na^+/Ca^{2+} exchanger. Western blot analysis further confirmed a reduction in protein expression of Kv4.3 and Na^+ channels, whereas that of the Na^+/Ca^{2+} exchanger was unchanged (Yue et al., 1999; Li et al., 2000). More importantly and consistent with data from the canine atrial fibrillation model, significant reductions in I_{TO} (encoded by Kv4.3) and ultrarapid delayed rectifier (IK_{ur}) (encoded by Kv1.5) as well as L-type Ca^{2+} current densities were observed in atrial myocytes isolated from patients in chronic atrial fibrillation. Furthermore, quantitative Western blot analysis revealed that the expression of Kv1.5 protein was reduced by >50% in both the left and the right atrial appendages of atrial fibrillation (Van Wagoner et al., 1997, 1999). Although abnormalities of K^+ channels may be fundamentally implicated in atrial fibrillation, other factors such as structural changes (Li et al., 1999) or heterogeneous alterations in atrial sympathetic innervation (Jayachandran et al., 2000) may also play critical roles in other forms of atrial fibrillation.

C. Drug-Induced Long-QT Syndromes

Drug-induced precipitation of polymorphic ventricular dysrhythmia, the torsade de pointes, in susceptible individuals by certain H_1 antagonists such as terfenadine has now been linked to the prolongation of the QT interval consequent to inhibition of the IKr channels encoded by the hERG gene (reviewed in Delpón et al., 1999; Taglialatela et al., 2000). These drugs have been shown to block hERG channels in a concentration range similar to that found in the plasma of subjects showing proarrhythmic effects. Similar interactions have been reported for antipsychotics such as sertindole (Rampe et al., 1998), tricyclic antidepressants, and certain antibiotics and anti-emetic agents. Inhibition of another cardiac delayed rectifier, Kv1.5, by H_1 receptor antagonists such as loratadine (Lacerda et al., 1997) and rupatadine (Caballero et al., 1999) has also been suggested to contribute to drug-induced cardiac arrhythmias.

D. Apoptosis and Oncogenesis

K^+ channel activities play important roles in signaling pathways leading to proliferation, differentiation, and cell fusion. Increases in K^+ channel activity and enhanced K^+ efflux are thought to sustain membrane hyperpolarization necessary to facilitate Ca^{2+} entry (Santella, 1998), although additional pathways, such as

control of cellular volume by K⁺ channels, might also be involved in cell proliferation (Rouzaire-Dubois and Dubois, 1998; Vaur et al., 1998). A number of studies have suggested membrane hyperpolarization as an essential requirement for cell proliferation. For example, an increase in expression levels of a Ca²⁺-dependent K⁺ channel with strong inward rectification was observed during the G₁ phase of HeLa cells, which progressively declined to a minimum in the S phase and then increased in the M phase (Takahashi et al., 1993). Inhibition of K⁺ channels by pharmacological agents has been found to inhibit cell proliferation in normal human lymphocytes (Amigorena et al., 1990; Lin et al., 1993; Rader et al., 1996; Jensen et al., 1999), human melanoma cells (Nilius and Wohlrab, 1992; Lepple-Wienhues et al., 1996), small lung cancer cells (Pancrazio et al., 1993), breast cancer cells (Woodfork et al., 1995), and prostatic cells (Skryma et al., 1997). Changes in expression of an inward rectifying K⁺ channel and a noninactivating delayed rectifier K⁺ channel are associated with the time course of membrane fusion of myoblast to form multinucleated skeletal muscle fibers (Shin et al., 1997; Occhiodoro et al., 1998). Recently, a gene encoding the human EAG K⁺ channel was cloned from myoblasts, localized to chromosome 1q32-41 and shown to be responsible, in part, for changes in membrane hyperpolarization during the myoblast fusion (Occhiodoro et al., 1998).

1. Apoptosis. Apoptosis, or programmed cell death, is a fundamental biological process involved in many physiological and pathological phenomena. This process is predominantly catabolic in nature where cellular macromolecules are broken down by distinct enzymes to be later recycled in healthy cells. Activities of enzymes, nucleases, and caspases that propagate and amplify death signals are K⁺-dependent (Bortner et al., 1997; Hughes and Cidlowski, 1999). Recent studies have shown that enhancement of K⁺ current is directly involved in apoptosis (Yu et al., 1997, 1999) and oncogenesis (Pardo et al., 1999). In mouse neocortical neurons, a delayed rectifier and tetraethylammonium (TEA)-sensitive K⁺ current responsible for neuronal apoptosis was enhanced by serum deprivation or staurosporine. Inhibition of outward K⁺ currents with TEA or elevated extracellular K⁺, but not with blockers of Ca²⁺, Cl⁻, or other K⁺ channels, reduced apoptosis. Exposure to the K⁺ ionophore valinomycin or the K_{ATP} channel opener cromakalim induced apoptosis (Yu et al., 1997). Thus, enhanced K⁺ efflux through increase in expression of a specific TEA-sensitive and delayed rectifier K⁺ channel may mediate certain forms of neuronal apoptosis in disease states. Thymocyte apoptosis induced by dexamethasone, etoposide, γ -irradiation, or ceramide has also been shown to be prevented by the K⁺ channel blocker tetrapentylammonium (Dallaporta et al., 1999).

In addition to increased expression of K⁺ currents, modulation of K⁺ channel function is one of the mecha-

nisms used to induce programmed cell death by a variety of extrinsic and intrinsic signals. For example, the inhibition of Kv1.3 current by tyrosine kinase phosphorylation induced by Fas plays important roles in apoptosis, which is critical to the development of the immune system, and in the elimination of target cells expressing foreign antigens (Szabo et al., 1996). In *Drosophila*, *reaper*, *grim*, or *hid* gene expression triggers apoptosis in a caspase-dependent manner. The peptides encoded by these genes share a common feature in that their N termini are similar to those of the *Shaker* K⁺ channel that block channel and lead to fast inactivation. Mutations that reduce the apoptotic activity of *reaper* also reduced the peptide's ability to induce channel inactivation. Thus, blocking a *Shaker* K⁺ channel by peptides encoded by *reaper*, *grim*, or *hid* gene was suggested to be involved in apoptosis (Avdonin et al., 1998).

2. Oncogenesis. Modulation of K⁺ channels is involved in Ras/Raf signal transduction in oncogenic transformation (Collin et al., 1990; Yatani et al., 1991; Huang and Rane, 1994; Decker et al., 1998). Recent studies have shown a high level of an intermediate conductance Ca²⁺-activated K⁺ current (IK_{Ca}) in Ras-transformed fibroblasts but not in the untransformed counterparts (Rane, 1991). High levels of expression of IK_{Ca} have also been observed in rat prostate cancer cell lines, AT2.1 and MatLyLyu, suggesting hyperactivity of the Ras/MAPK pathway in prostatic cancer and that IK_{Ca} plays important roles in regulating cell growth (Rane, 2000). Similarly, the hERG was shown to be sequentially expressed during neuronal development and to participate in the regulation of membrane potential in mammalian neuroblastoma cells (Arcangeli et al., 1995, 1997). The hERG, and the related *ether-a-go-go* K⁺ channels are expressed in a variety of tumor cell lines (Bianchi et al., 1998; Pardo et al., 1999), the inhibition of which causes a significant reduction of cell proliferation. Moreover, the expression of rEAG favors tumor progression when transfected cells are injected into immunosuppressed mice, and overexpression of rEAG K⁺ channels in Chinese hamster ovary or NIH 3T3 cells induces significant features characteristic of malignant transformation (Pardo et al., 1999). Taken together, these studies suggest that these K⁺ channels play crucial roles in oncogenesis.

E. Alzheimer's Disease

Alzheimer's disease is the most prevalent cause of progressive declining cognitive function, loss of memory, and late stage decreasing physical deterioration in the elderly. It is characterized pathologically by the presence of intracellular neurofibrillary tangles and extracellular neuritic plaques consisting of deposits of the β -amyloid (A β), a 39- to 43-amino acid peptide proteolytically derived from β -amyloid protein precursor (β -APP). In Alzheimer's disease, significant neuronal cell death is found in the temporal and parietal cortex,

hippocampus, amygdala, and basal forebrain cholinergic system. Several mechanisms have been linked to progressive neurodegenerative disorder, such as alterations in amyloid precursor protein metabolism, cholinergic transmission, calcium homeostasis, oxidative metabolism, and protein kinase C transduction systems (Mattson et al., 1993; Hensley et al., 1994; Ito et al., 1994; Yankner, 1996; Yu et al., 1998). As discussed below, dysfunction of K^+ channels in both central nervous systems and peripheral tissues has been reported. It is plausible, however, that any association of K^+ channel defects with the pathophysiology of Alzheimer's disease may be indirect or secondary in nature consequent to generalized degeneration associated with the disease.

1. *β -Amyloid.* K^+ channel dysfunction in Alzheimer's disease was initially suggested by radioligand binding studies using apamin, the bee venom octadecapeptide that blocks small conductance Ca^{2+} -activated K^+ channels responsible for afterhyperpolarization of neurons (Ikeda et al., 1991). In hippocampus, a reduction of ^{125}I -apamin binding sites in the subiculum and CA1 regions was found in patients with Alzheimer's disease. The reduction of ^{125}I -apamin binding sites in the subiculum correlated with cell density but not neuritic plaque density, indicating discrete loss of small conductance of Ca^{2+} -activated K^+ channels within the hippocampal formation. In hippocampal neurons from neonatal rats, $A\beta$ was shown to inhibit voltage-dependent fast-inactivating K^+ currents (Good et al., 1996). This inhibition results in abnormally large increases in intracellular Ca^{2+} levels upon depolarization of the neuron leading to neurotoxicity (Good and Murphy, 1996).

Other evidence linking $A\beta$ -induced abnormal K^+ to the neuronal cell death was revealed by in vitro studies using a cholinergic septal cell line, SN56 (Colom et al., 1998). These cells exhibited a tetraethylammonium-sensitive outward K^+ current with delayed rectifier characteristics. Addition of $A\beta$ increased K^+ current density some 44 to 66% and decreased cell viability by 25 to 39%. TEA (10 to 20 mM) or K^+ depolarization inhibited outward currents, widened action potentials, elevated $[Ca^{2+}]_i$, and inhibited more than 68% of the $A\beta$ -induced toxicity. These data suggest that a K^+ channel with delayed rectifier characteristics may play an important role in $A\beta$ -mediated toxicity in this septal cholinergic cell line (Colom et al., 1998).

In peripheral tissues, K^+ channel dysfunction was initially identified in fibroblasts from patients with Alzheimer's disease where a 113-pS TEA-sensitive K^+ channel was absent compared with normal human fibroblasts (Etcheberrigaray et al., 1993). This defect was mimicked in normal fibroblasts by the addition of β -amyloid protein (Etcheberrigaray et al., 1994). TEA depolarized and elevated intracellular Ca^{2+} levels in young and aged control fibroblasts but not in fibroblasts from Alzheimer's disease patients, supporting the dysfunction of TEA-sensitive K^+ channels in the disease.

Rb^+ flux through apamin and charybdotoxin-sensitive Ca^{2+} -activated K^+ channels was selectively impaired in fresh, noncultured platelets from patients with Alzheimer's-type dementia, although the α -dendrotoxin-sensitive voltage-dependent K^+ channel was not affected compared with nondemented controls (de Silva et al., 1998). β -Amyloid protein also enhanced phytohemagglutinin-induced Ca^{2+} rise in T-lymphocytes, consistent with the hypothesis that enhanced calcium responses serve as a general feature of β -amyloid neurotoxicity (Eckert et al., 1993). However, patch-clamp analysis indicated that T-lymphocyte K^+ channels are not functionally deficient in Alzheimer's disease, and that β -amyloid protein does not mediate an alteration of their currents (Cohen et al., 1996), suggesting $A\beta$ might induce toxicity through alternative pathways.

2. *β -Amyloid Protein Precursor.* β -APP, the source of the fibrillogenic $A\beta$, is a membrane-spanning and multifunctional protein that is widely expressed in the nervous system. β -APP is axonally transported and accumulates in presynaptic terminals and growth cones. A secreted form of β -APP (sAPP) is released from neurons in response to electrical activity and plays important roles in learning, memory, and cell survival (Roch et al., 1994; Mattson, 1997; Meziane et al., 1998; Dodart et al., 2000). In addition to $A\beta$ -induced neurotoxicity via potential modulation of K^+ channel function, a study revealed that sAPP can suppress action potential and hyperpolarize hippocampal neurons by activating large conductance Ca^{2+} -activated K^+ channels leading to suppression of intracellular Ca^{2+} concentration (Furukawa et al., 1996). These results suggest that the effects of β -APP on synaptogenesis and synaptic plasticity might, in part, mediate through activation of Ca^{2+} -activated K^+ channels and that the abnormalities in β -APP processing or sAPP might contribute to the neurodegenerative process in Alzheimer's disease.

3. *Presenilins.* The presenilins are proteins that contain multiple transmembrane domains and localize primarily to the endoplasmic reticulum and Golgi apparatus. Although the precise functions of presenilins are not totally understood, presenilins are involved in the proteolytic processing of β -amyloid precursor proteins and play important roles in the notch signaling during embryonic development and/or cellular differentiation (Kim and Tanzi, 1997; Chan and Jan 1999; Haass and De Strooper, 1999; Czech et al., 2000). Genetic linkage analysis showed that mutations in presenilin 1 (PS-1, mapped on chromosome 14) and presenilin 2 genes (PS-2 on chromosome 1) yielding abnormal release of amyloidogenic peptide from amyloid precursor protein have been linked to the autosomal dominant early onset of familial Alzheimer's disease (Clark et al., 1995; Rogaeve et al., 1995; Schellenberg, 1995; Sherrington et al., 1995). Based on the multiple membrane-spanning topology, it was proposed that presenilins might function as, or as part of, a channel, transporter, or pore (Li and

Greenwald, 1996). Using in vitro expression in HEK-293 cells, a recent study has revealed that expression of wild-type PS-1 or PS-2 increases outward K⁺ current densities. In HEK-293 cells transiently transfected with PS-1 (S290C) or PS-1 (G209V), two missense mutations associated with early onset Alzheimer's disease, mean outward K⁺ current densities are also shown to be increased in HEK-293 cells expressing the S290C mutant but not with the G209V mutant. Expression of wild-type PS-1 in neonatal rat ventricular myocytes also results in increased outward K⁺ currents, whereas no detectable effects on membrane currents were seen in COS-7 cells transfected with PS-1. These results suggest that the presenilins do not actually form K⁺ channels, but rather that these proteins up-regulate functional K⁺ channel expression (Malin et al., 1998). Thus, presenilins could regulate neuronal K⁺ channel expression, and mutations in PS-1 or PS-2 can, in part, result in profound changes in neuronal excitability, which may contribute to the cognitive decline commonly associated with Alzheimer's disease to some extent.

F. Neuromuscular Disorders

Mutations in a variety of ion channels, including Na⁺, Ca²⁺, and Cl⁻ channels, have been found to underlie various forms of human neuromuscular disorders. The defects of ion channels lead to the aberrant excitability of muscle fibers that gives rise to periodic paralysis or myotonia (for reviews see Cannon, 1996; Engel et al., 1998). In addition to inherited genetic diseases, diverse neuromuscular disorders are attributed to antibody-mediated autoimmunity where the extracellular domains of receptors or ion channels are the primary targets of autoantibodies. For example, myasthenia gravis is caused by autoantibodies to nicotinic acetylcholine receptors at the neuromuscular junction, which cause weakness of the skeletal muscle (Richman and Agius, 1994). The autoantibodies that interfere with neurotransmitter release by binding to presynaptic voltage-dependent Ca²⁺ channels underlie the Lambert-Eaton myasthenic syndrome, which is often found in patients with small cell lung cancer (Kim and Neher, 1988; Pelucchi et al., 1993). In acquired neuromyotonia (Isaacs' syndrome), where hyperexcitability of peripheral motor nerves leads to muscle twitching during rest, cramps during muscle contraction, impaired muscle relaxation, and muscle weakness, antibodies directed against 4-aminopyridine or α -dendrotoxin-sensitive K⁺ channels in motor and sensory neurons were detected (Shil-lito et al., 1995; Hart et al., 1997). These antibodies mainly suppress voltage-gated K⁺ channels (Kv1.1 and Kv1.6) with no change in gating kinetics and lead to peripheral nerve hyperexcitability (Nagado et al., 1999). In humans with hypokalemic periodic paralysis caused by mutations of the 1,4-dihydropyridine receptor of the voltage-gated calcium channel, diminished skeletal

muscle K_{ATP} channel activity has also been reported (Tricarico et al., 1999).

IV. Pharmacological Considerations

As discussed in the preceding sections, several genetically linked and acquired diseases involve alterations in the function of K⁺ channels. Genetic linkage studies have been pivotal in elucidating the role of many K⁺ channels in pathophysiologic and physiologic conditions. More importantly, these findings provide a basis to develop appropriate therapy for various diseases. Continuing pharmaceutical interest revolves around the discovery and development of selective organic modulators of various classes of K⁺ channels (Colatsky, 1998; Curran, 1998; Kaczorowski and Garcia, 1999). Enthusiasm in the K⁺ channel arena is driven by the realization that class III antiarrhythmic agents and antidiabetic sulfonylureas act as antagonists at specific K⁺ channel classes and that a variety of K⁺ channel inhibitors and openers offer significant therapeutic opportunities in areas ranging from cardiac, vascular, and nonvascular muscle, neuronal, immune, and secretory systems to modulation of hair follicle growth (Table 3). Gene delivery and selective targeting of channel proteins by antisense oligonucleotides represent emerging approaches. With advances in molecular biology and antisense technology, therapeutics based on gene delivery, with precise control of the level and distribution of ion channel expression into mammalian neuronal, cardiac, hair cells, and other cell types, are currently being investigated (Holt et al., 1999; Johns et al., 1999; Hoppe et al., 2000).

However, key hurdles in targeting K⁺ channels remain to be resolved. Given the diversity of K⁺ channel subunits and the potential to vary the constituents to form heteromeric channel complexes to alter expression, cellular targeting, and biophysical and pharmacological properties in native cell types, it is difficult to know the precise composition of channel complexes in vivo. The latter, together with information on tissue-specific localization and the availability of high-throughput in vitro assays predictive of in vivo drug activity and selectivity, is seldom available. This is an important issue, which has not been addressed to the full extent, as efforts are launched to design openers and/or blockers of various classes of potassium channel modulators. Nevertheless, over the past decade or so, intense medicinal chemistry efforts have focused on the synthesis and development of modulators of various voltage-gated K⁺ channels, calcium-activated K⁺ channels and ATP-sensitive K⁺ channels (Figs. 3 and 4; Tables 3 and 4).

A. Voltage-Gated K⁺ Channels

1. *Kv1.3 Channels.* The Kv1.3 channels, members of the voltage-gated K⁺ channel family expressed predominantly in human lymphocytes, have been widely exploited as pharmacological targets for immunosuppressive

TABLE 3
Potassium channel openers

Channel Family	Therapeutic Indication(s)	Compounds
KCNQ2/KCNQ3 BK _{Ca}	Epilepsy Cerebral ischemia	Retigabine (also GABA _A agonist) BMS-204352 NS 004 (also inhibits other K ⁺ channels) NS 1608, NS1619 (also Ca ²⁺ channel inhibitor)
	Coronary disorders Antipsychotic Urinary incontinence Pollakisuria	NS8
K _{ATP}	Hypertension, ischemic heart disease, heart failure, Asthma	Pinacidil Diazoxide
		Nicorandil Aprikalim (RP 52891) Bimakalim (EMD52692) Celikalim Cromakalim Emakalim NIP121 RO 316930 RWJ 29009 SDZ PCO 400 Rimakalim (HOE234) Symakalim (EMD 57283) YM-099, YM-934
	Myocardial ischemia	BMS180448 U 89232 (BMS 189365) (Mito K _{ATP} ?)
	Alopecia Urinary incontinence Erectile dysfunction	P1075, minoxidil ZM244085, ZD6169, WAY133537, WAY151616, ZD0947 PNU83757

therapy. Selective blockers of these channels depolarize membrane to attenuate calcium influx and inhibition of T cell activation in vitro and immunosuppression in vivo (Cahalan and Chandy, 1997). Many peptides isolated from scorpion venoms and sea anemone potently block Kv1.3 channels and inhibit T-lymphocyte activation. Inhibition of these channels by margatoxin was initially shown to prevent T cell activation and attenuate immune responses in vivo (Koo et al., 1997). Several nonpeptide analogs, such as dihydroquinolines, WIN 17317-3 (Hill et al., 1995) and CP-339,818 (Nguyen et al., 1996), piperidines, UK 78,282, (Hanson et al., 1999), and certain alkoxyorsoralenes (Wulff et al., 1998) have been shown to block Kv1.3 channels and/or inhibit human T cell activation in vitro. Despite this in vitro evidence, there has been little in vivo demonstration until recently that blockade of Kv1.3 will attenuate immune responses, the latter possibly due to species differences, since in many rodent peripheral T cells these channels do not appear to set membrane potential. However, these channels appear to be present on peripheral T cells of minipigs, and Koo et al. (1999) have shown that the nortriterpene, correolide, and its analogs extracted from the tree *Spachea correae* can block Kv1.3 channels and inhibit delayed-type hypersensitivity response to tuberculin in minipigs (Koo et al., 1999). The Kv1.3 modulators described thus far could serve as tools for the further design of immunosuppressive agents because many of these compounds lack desirable potencies, selectivity, and pharmacokinetic profile. For example, a study with radiolabeled WIN 17317-3 has shown that this compound is also a potent blocker of brain type IIa sodium channels (Wanner et al., 1999).

2. Cardiac Delayed Rectifier K⁺ Channels. The goal of developing a class III antiarrhythmic agent effective against ventricular arrhythmias while reducing hemodynamic liabilities remains to be realized, but should now be accelerated with the understanding of the molecular components of cardiac delayed rectifiers, i.e., IKs (KvLQT1-minK), IKr (hERG), and IK_{ur} (Kv1.5) channels. The currently available class III drugs amiodarone (Kodama et al., 1999) and sotalol (Anderson and Prysowsky, 1999) possess properties beyond the realm of a pure class III effect (Roden, 1993; Nair and Grant, 1997; Sager, 1999).

Novel antiarrhythmic drugs belonging to the class III type have now become available that block a specific ionic current (e.g., dofetilide that blocks IKr) or block multiple ionic channels (e.g., ibutilide and azimilide) to prolong atrial and ventricular action potentials without unwanted pharmacological effects. Since IKr blockers increase action potential duration and refractoriness both in atria and ventricle without affecting conduction per se, theoretically they represent potentially useful agents for the treatment of arrhythmias, although they may have an enhanced risk of proarrhythmia at slow heart rates (Table 4).

As noted previously, cardiac tissues express rapidly activating delayed rectifier currents, designated IK_{ur}, in contrast to the classical IKr and IKs channels. The Kv1.5 subunit is the major component of the cardiac ultrarapid delayed rectifier in human atria as revealed by localization (Mays et al., 1995) and antisense oligonucleotide studies in cultured adult human atrial myocytes (Feng et al., 1997). Association with Kvβ1.2

A. Kv1.3

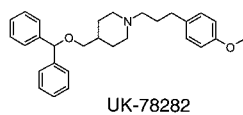
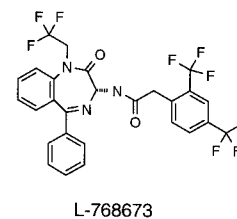
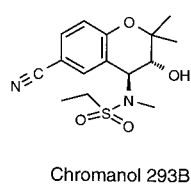
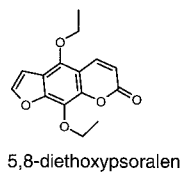
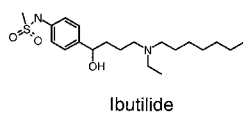
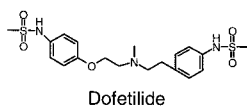
C. KvLQT1/minK (I_{Ks})B. HERG (I_{Kr})

D. KvLQT2/KvLQT3 (M current)

E. I_{KCa}F. SK_{Ca}G. K_{ATP} channel

FIG. 3. K⁺ channel blockers. Shown are blockers of voltage-gated, calcium-activated, and ATP-sensitive K⁺ channels.

A. K_{ATP} channel

P1075

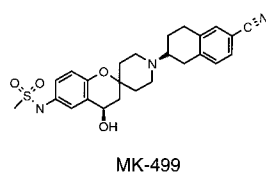
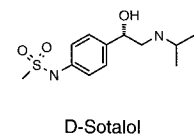
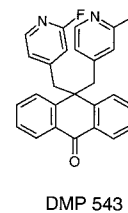
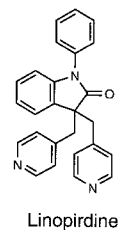
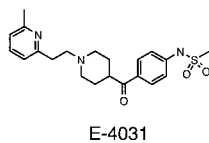
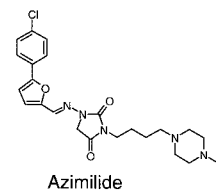
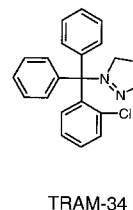
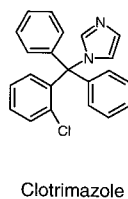
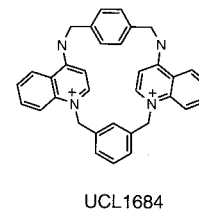
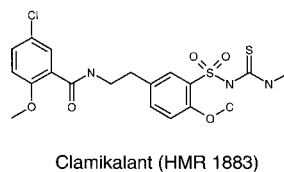
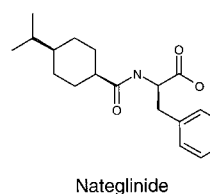
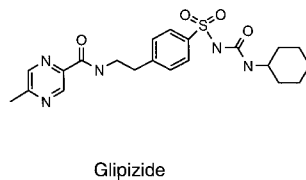
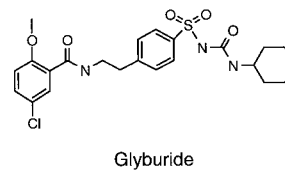
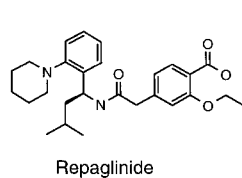
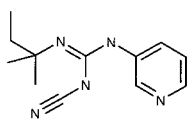
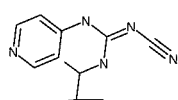

Pinacidil

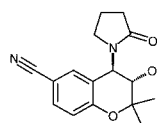

L-Cromakalim

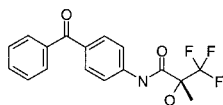

ZD-6169

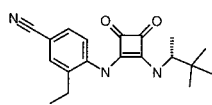

WAY-133537

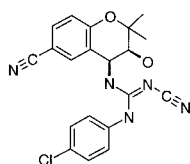

BMS-180448

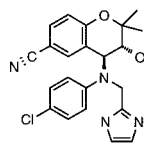

BMS-191095

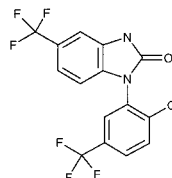
B. BK_{Ca} channel

NS-1619

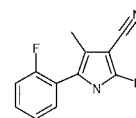

NS-8

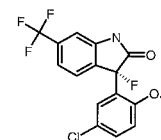

BMS-204352

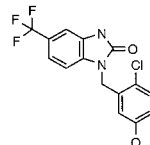

BMS-189269

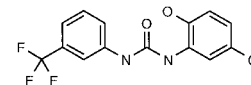

NS-1608

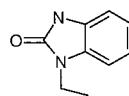
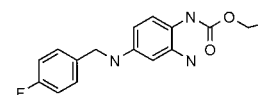
C. IK_{Ca} Channel1-ethyl-2-benzimidazole
(1-EBIO)D. $KCNQ2/KCNQ3$ 

Retigabine

FIG. 4. K^+ channel openers. Shown are openers of voltage-gated, calcium-activated, and ATP-sensitive K^+ channels.TABLE 4
Potassium channel blockers

Channel Family	Therapeutic Indication(s)	Compounds
Kv1.3	Immunosuppressant	CP308408, UK 78,282
Kv1.5	Atrial fibrillation	Fampridine (4-aminopyridine)
Kv (other)	Multiple sclerosis (axonal regeneration)	BILA 0388
hERG/IKr	Epilepsy, ischemia	Dofetilide (Tikosyn)
	Atrial fibrillation/flutter	Ibutilide (Corvert injection) (also increases Na^+ current)
	Arrhythmia	Almokalant
		E4031
		MK 499
		Sematilide
		D-Sotalol
KvLQT1-minK/IK _s	Arrhythmia	Chromanol 293B
		HMR1556
		E-0471
		L768673
IKr and IKs	Arrhythmia, angina	Ambasilide (LU 47710)
		Azimilide (NE 10064) (also L-type CaCh blocker)
		Tedisamil (also Na^+ channel blocker)
I _{TO}	Arrhythmia	Clofilium
KCNQ3/KCNQ4	Alzheimer's disease	DMP543
K _{ATP}	Ventricular arrhythmia, heart failure, cardiac arrest	HMR 1098, HMR 1883
	Type II diabetes	Tolbutamide
		Chlorpropamide
		Glibenclamide
		Glipizide
		Nategliniide
		Repagliniide

subunits can also alter functional properties of Kv1.5 channels (Majumder et al., 1995). Selective blockers of Kv1.5 channels could be potentially beneficial for the treatment of cardiac arrhythmias because such agents

could retard repolarization and prolong refractoriness selectively in cardiac myocytes (Nattel et al., 1999).

Gene transfer of delayed rectifier K^+ channels represents an emerging strategy for the control of arrhythmias

triggered by altered cardiac repolarization. Myocytes isolated from adult rabbit ventricular myocytes in culture which demonstrate longer action potentials and frequent early-after depolarizations when maintained in culture, were reversed following adenoviral gene transfer of the hERG gene (Nuss et al., 1999). Infection with a recombinant adenovirus containing the hERG gene selectively enhanced the E-4031-sensitive currents without affecting the density of transient outward currents, suppressed early-after depolarizations, and lengthened the refractory period. Action potentials from failing dog hearts were also reversed after exposure to an adenovirus that overexpresses *Shaker* K⁺ channels (Nuss et al., 1996). Further refinement of techniques to effectively control the level and to ensure homogenous distribution of transgene expression at the target organ is likely to be forthcoming (Hoppe et al., 2000).

As noted previously, it has also become increasingly important to avoid interactions of many noncardiovascular medicinal products with cardiac ion channels (reviewed in Pourrias et al., 1999). Certain H₁ antagonists, such as astemizole and terfenadine, and the prokinetic agent cisapride are capable of prolonging the QT interval and inducing torsade de pointes in susceptible individuals through inhibition of IKr channels encoded by hERG gene. Similar interactions have also been reported for certain antipsychotics such as sertindole (Rampe et al., 1998), tricyclic antidepressants, and some antibiotics. Inhibition of Kv1.5 channels by H₁ receptor antagonists such as loratadine (Lacerda et al., 1997) and rupatadine, a dual antagonist of H₁, and platelet-activating factor receptors (Caballero et al., 1999) has also been suggested to contribute to drug-induced cardiac arrhythmias. Prolongation of cardiac repolarization reported with the 5HT₃ receptor antagonist, ondansetron, has been attributed to inhibition, albeit only 30%, of hERG channels (Kuryshv et al., 2000a). Needless to note, these pharmacologic misfortunes underscore the importance of evaluation of potential inhibition of these cardiac channels during the early developmental phase of novel compounds because drugs with minimal or no potential to block hERG or Kv1.5 channels are likely to possess cardiac safety advantages.

3. *KCNQ2/KCNQ3 Channels.* Unlike *KCNQ1*, *KCNQ2* and *KCNQ3* are present exclusively in the nervous system and coassemble to form heteromultimers that underlie the M-current (Wang et al., 1998) critical to neuronal excitability in the nervous system (Brown, 1988). The potential for targeting the *KCNQ2/KCNQ3* combination as a drug target is underscored by the findings that compounds such as linopirdine [DuP 996, 3,3-bis(4-pyridinylmethyl)-1-phenylindolin-2-one] and XE991 developed as cognition enhancers are blockers of cloned *KCNQ* channels (Lamas et al., 1997; Eid and Rose, 1999). Linopirdine, a putative cognition enhancing drug, increases acetylcholine release in rat brain tissue and improves performance in animal models of learning and memory (Schnee and

Brown, 1998). Although clinical data with linopirdine were largely inconclusive, analogs such as XE991 and DMP543 with superior pharmacological and pharmacodynamic properties have entered development as orally active acetylcholine-releasing agents with potential in Alzheimer's disease (Zaczek et al., 1998). The *KCNQ1/minK* complex was 14- to 18-fold less sensitive to XE991 blockade compared with either *KCNQ1* alone or neuronal *KCNQ2/KCNQ3* combination, revealing a much desired degree of selectivity for this compound for neurotransmitter release over cardiac function (Wang et al., 2000). More recently, retigabine (D-23129), reportedly in phase II clinical studies for the treatment of epilepsy, has been shown to activate *KCNQ2/KCNQ3* channels expressed in Chinese hamster ovary cells in a partially linopirdine-sensitive manner, suggesting that M-channel activation may be a novel mode of action for anticonvulsant drugs (Main et al., 2000; Rundfeldt and Netzer, 2000).

B. Calcium-Activated K⁺ Channels

The recent molecular cloning of various calcium-activated K⁺ channels has renewed enthusiasm for the development of modulators for these channels. These channels, critically dependent on intracellular calcium for channel opening, were initially differentiated largely on the basis of biophysical (conductance, voltage dependence) and differential toxin sensitivity into large, intermediate, and small conductance Ca²⁺-activated K⁺ channels. Distinct genes are now known to encode the three subfamilies of calcium-activated K⁺ channels, i.e., large conductance (BK_{Ca}) (α -subunit and its splice variants), small conductance (Sk1, Sk2, and Sk3), and intermediate conductance channels (reviewed in Vergara et al., 1998; Castle, 1999; Wallner et al., 1999b). The search for organic modulators of various Ca²⁺-activated K⁺ channels with the potential to be developed as therapeutic agents has been actively explored by functional screening using many of the recombinant channels (Kaczorowski and Garcia, 1999).

1. *Large Conductance Channels.* The BK_{Ca} α -subunit cloned from either *Drosophila* (*Slo*) or mammalian (*mSlo*, *hSlo*), in combination with different β -subunits, β 1, and more recently β 2 to β 4, now extends diversity of BK_{Ca} channels. Initial modulators reported include activators such as glycosylated triterpenes (dehydrosoyasaponin-I) and several indole diterpene blockers, such as paxilline, verruculogen, penitrem A, and aflatrem (Kaczorowski et al., 1996). Activators of BK_{Ca} channels include the benzimidazolones, such as NS-1619 and NS-004. However, these compounds are, in general, not very potent or highly selective. More recently, openers of BK_{Ca} channels have been developed as neuroprotective agents. One such compound, BMS-204352, is in advanced trials as a stroke neuroprotectant (Hewawasam et al., 2000). NS-8, a pyrrole derivative shown to activate BK_{Ca} channels, is under investigation for the treatment of urinary incontinence (Tanaka et al., 1998). The potential for BK_{Ca} modulators in

the treatment of erectile dysfunction has been underscored by recent studies with the BK_{Ca} channel α -subunit (Christ et al., 1998). Intracavernous injection of *hSlo* DNA was capable of altering nerve-stimulated penile erection and was associated with a significant elevation in intracavernous pressure at least until two months postinjection. Interestingly, the expression of the *hSlo* message was highest in the corpus cavernosum tissue and minimal in other tissues examined, raising the possibility that such localized delivery of K⁺ channel genes may provide another avenue for achieving end organ selectivity.

2. Intermediate Conductance Channels. Blockers of the IK_{Ca} channel have long been proposed for therapy in sickle cell anemia, diarrhea, and rheumatoid arthritis; clotrimazole, an inhibitor of the IK_{Ca} channel in red blood cells, has been used for this purpose (Brugnara et al., 1995; de Franceschi et al., 1996). However, the inhibition of cytochrome P450 enzyme by clotrimazole limits its therapeutic applications. Recently, a more selective and potent inhibitor of IK_{Ca} channel, TRAM-34 (1-[(2-chlorophenyl)diphenylmethyl]-1*H*-pyrazole), with no effect on cytochrome P450 activity, has been reported (Fig. 3) (Wulff et al., 2000). Although not highly specific, 1-ethyl-2-benzimidazolinone (1-EBIO) and the clinically used benzoxazoles, chlorzoxazone and zoxazolamine, are described as pharmacological activators of the IK_{Ca} channel (Syme et al., 2000). Inhibitors of IK_{Ca} may also be useful as immunosuppressive agents because these channels are up-regulated following antigenic or mitogenic stimulation (Khanna et al., 1999). IK_{Ca} channels may also serve as an effector for mitogenic Ras/MAPK signaling in fibroblasts and other cell types, including prostate cancer cells (Rane, 2000). Openers of IK_{Ca} channels may be therapeutically beneficial in cystic fibrosis and peripheral vascular disease, as well (Edwards, 1998).

3. Small Conductance Channels. The SK_{Ca} channel, first identified in cultured rat skeletal muscle, was shown to be the receptor inhibited by the bee venom peptide apamin (Blatz and Magleby, 1986). Activation of apamin-sensitive SK_{Ca} channels underlies a component of the after hyperpolarization current in neurons that parallels the rise and fall of intracellular calcium levels (Sah and Clements, 1999). Besides apamin, other blockers of SK_{Ca} channels, albeit less selective, include tubocurarine and dequalinium. Many dequalinium analogs with varying potencies and selectivities for blocking IK_{Ca} and SK_{Ca} channels have been described (Malik-Hall et al., 2000). For example, the bisaminoquinolium cyclophane UCL 1684 is about 5000-fold more selective in inhibiting SK_{Ca} channels compared with IK_{Ca}-type channels. Recently, conditional overexpression of a small conductance K⁺ channel, Sk3, induced abnormal breathing patterns during hypoxia and compromised parturition in mice by changes in uterine smooth muscle function (Bond et al., 2000). The availability of selective SK_{Ca} modulators will permit evaluation of their poten-

tial role in epilepsy, sleep apnea, neurodegenerative, and smooth muscle disorders.

C. ATP-Sensitive K⁺ Channels

K_{ATP} channels, a family of weak inward rectifiers inhibited by intracellular ATP that couple cellular energy metabolism to membrane electrical activity, have perhaps been the most widely explored K⁺ channels in terms of therapeutic potential (Noma, 1983; Ashcroft and Ashcroft, 1990; Gopalakrishnan et al., 1993). First generation K⁺ channel openers (KCOs), including cromakalim and pinacidil, have been known to activate glyburide-sensitive K_{ATP} channels in a variety of vascular and nonvascular tissues (Edwards and Weston, 1993). A variety of structurally diverse KCOs, including benzopyran (cromakalim), cyanoguanidines (pinacidil), and nitroethylene analogs, have been evaluated as potential antihypertensive agents during the past 15 years, although only nicorandil, and to a lesser extent diazoxide, have been used in cardiovascular medicine, in part due to the availability of other classes of agents for these indications.

The recent cloning and expression of K_{ATP} channel components has provided insight into the observed heterogeneity in the pharmacologic profile of KCOs (reviewed in Aguilar-Bryan et al., 1998). As noted previously, the K_{ATP} channel expressed in pancreatic β -cells is a multimeric complex composed of Kir6.2 and the sulfonylurea receptor SUR1 (Clement et al., 1997; Lorenz et al., 1998). From expression studies using rat or mouse SUR subunits, it is thought that the molecular composition of the cardiac/skeletal muscle channel is SUR2A/Kir6.2, whereas SUR2B is thought to be one of the subunits constituting the smooth muscle type K_{ATP} channels. More recently, SUR2 splice variants that lack either exon 14 or exon 17 have been identified by RNA analysis (Chutkow et al., 1999; Davis-Taber et al., 2000). With the emerging diversity of K_{ATP} channel combinations, it could be anticipated that tissues may contain a predominance of certain isoforms involved in various functions ranging from transmitter release to ischemic protection and may be selectively targeted for development of tissue-selective compounds for the treatment of several cardiac and smooth muscle disorders.

Recent efforts have focused on the development of second generation openers of K_{ATP} channels for nonvascular indications including bladder overactivity, irritative bowel syndrome, airway hyper-reactivity, erectile dysfunction, and as cardioprotective agents for the ischemic myocardium (Morley, 1994; Garlid et al., 1997). Compounds investigated for the treatment of bladder overactivity such as ZM-244085, ZD-6169, or WAY-133537 have been shown to activate K_{ATP} channels, relax bladder smooth muscle, and exhibit modest in vivo selectivity (Howe et al., 1995; Wojdan et al., 1999; Gopalakrishnan et al., 1999). Analogs derived from the benzopyran nucleus, including BMS-180448 and BMS-191095, display selectivity for

cardioprotective over vasorelaxant effects relative to the nonselective KCO, cromakalim. BMS-180448 has been shown to have cardioprotective effects at concentrations that do not affect action potential shortening, indicative of activation of a K_{ATP} channel other than the plasma membrane K_{ATP} channel. The cardioprotective effects of the antianginal drug nicorandil have been shown to be via activation of mitochondrial K_{ATP} channels (Sato et al., 2000). Mammalian cells transfected with K_{ATP} channel subunits Kir6.2 and SUR1 showed resistance to hypoxia reoxygenation, and a therapeutic approach based on gene delivery of K_{ATP} subunits in tissues vulnerable to hypoxia reoxygenation and damage has also been suggested (Jovanovic et al., 1998a,b). KCOs examined for airway hyperreactivity include SDZ 217-744, with reported improved selectivity of inhibition of airway hyperactivity relative to cromakalim (Williams et al., 1990). K_{ATP} channel openers have also been investigated for the potential treatment of male erectile dysfunction. Pinacidil, cromakalim, and nicorandil or its analogs have shown increases in intracavernosal pressure by relaxing corporal smooth muscle, which leads to initiation and maintenance of erection (Moon et al., 1999; Vick et al., 2000), providing proof of principle that such compounds, if delivered directly into the corpus smooth muscle, could be a viable treatment option. The basis for the reported modest *in vivo* selectivity of second generation KCOs could, in principle, arise from interactions with distinct K_{ATP} channel combinations or, more plausibly, from physiologic or pharmacokinetic factors. For instance, studies aimed at elucidating the basis for the cardioprotective effect of KCOs reveal a role for the mitochondrial K_{ATP} channel, the molecular composition of which appears to be somewhat distinct from sarcolemmal K_{ATP} channels (Garlid et al., 1997; Szewczyk and Marban, 1999).

Sulfonylureas such as glibenclamide and glipizide that block K_{ATP} channels in pancreatic β -cells have been used for the treatment of type II diabetes for over 30 years, and newer agents with diminished propensity for sustained hypoglycemic potential continue to be developed. More recently, it has been demonstrated that transfection of SUR1 and Kir6.2 into an insulin-secreting cell line (NES 2Y β -cells) from PHHI patients can restore glucose-dependent insulin release. This opens up the potential for gene therapy to alleviate β -cell dysfunction in PHHI and diabetes (Dunne et al., 1997; Macfarlane et al., 2000). Blockers of K_{ATP} channels such as PNU-37883A have also been evaluated as diuretics or as antiarrhythmic agents (Humphrey and Ludens, 1998). More recent focus continues in the identification of cardioselective K_{ATP} channel blockers for the prevention of ischemia-induced ventricular fibrillation. This has been underscored by the notion that during acute myocardial infarction, activation of ATP-sensitive K⁺ currents results in action potential duration shortening and elevation of interstitial [K⁺] accumulation that may contribute to reentry arrhythmias and cardiac death (Gögelein

et al., 1998). HMR 1883, a relatively cardioselective K_{ATP} channel blocker with modest selectivity for cardiac K_{ATP} over the pancreatic K_{ATP}, prevented ventricular fibrillation in dogs at doses that did not affect plasma insulin or blood glucose. Such compounds may prove useful in the treatment of ventricular arrhythmias without pancreatic side effects or the liabilities of nonselective blockers under ischemic conditions.

D. Two-Pore K⁺ Channels

The more recently identified two-pore K⁺ channels, including TWIK, TREK, TASK, and TRAAK genes (Table 1), thought to function as background channels involved in the modulation of resting membrane potential in various cell types could emerge as attractive targets for discovering novel neuroprotective and anesthetic agents (Lesage and Lazdunski, 1999). The neuroprotective agent riluzole, currently in use for the treatment of amyotrophic lateral sclerosis, has been shown to be an activator of TREK-1 and TRAAK channels (Duprat et al., 2000). Volatile general anesthetics such as chloroform and isoflurane have also been shown to target TREK-1 channels (Patel et al., 1999). Further knowledge of the localization and regulation of these channels by cellular and extrinsic signals will be important in targeting specific two-pore channels for therapeutic intervention.

V. Concluding Remarks

K⁺ channels are increasingly being elucidated as molecular targets in a number of pathophysiologic states, and they continue to trigger considerable enthusiasm as drug targets. The pivotal role of K⁺ channels in various physiological processes including neuronal signaling, vascular and nonvascular muscle contractility, cardiac pacing, auditory function, hormone secretion, immune function, and cell proliferation has been underscored by the recent flurry of discoveries linking K⁺ channel mutations to various inherited disorders. Insight into the structure and function of channel proteins coupled with the knowledge of genetic and disease-induced regulation of K⁺ channels could undoubtedly improve diagnosis and offer specific candidate genes for the development of appropriate therapies. On the assumption that defined K⁺ channel mutations are linked to specific diseases, it may be feasible to conduct a molecular diagnosis to evaluate whether the patient will respond to a drug aimed at specific K⁺ channels. It has been shown that differences in K⁺ currents may underlie gender-based drug-induced cardiac arrhythmias; for example, women are at far greater risk of torsade de pointes following a variety of drugs including antihistamines, antibiotics, and antiarrhythmic agents (Makkar et al., 1993). Analysis of the differential contribution of K⁺ currents contributing to cardiac repolarization could help improve screening methodologies for individuals at risk for

drug-induced arrhythmias and direct development of drugs with reduced incidence of inducing arrhythmias. Knowledge of specific mutations may also lead to validation of more suitable animal models of disease to help preclinical assessment of novel compounds. In the coming years, modulating K⁺ channel gene expression in diseased tissues via various gene delivery approaches or antisense oligonucleotides could present an additional avenue to treat various diseases and/or, in combination with pharmacotherapy, to enhance the selectivity of K⁺ channel modulators. Additionally, unraveling precise in situ channel combinations, localization, and channel regulation in disease pathologies could shed light on developing better therapeutic strategies. Targeting diverse auxiliary subunits or modulating the interactions of auxiliary subunits with the pore-forming subunit may also provide alternate avenues for identifying selective regulators of K⁺ channel function. It is to be anticipated that these efforts could collectively enhance the development of selective compounds that modulate the various classes of K⁺ channels with promising therapeutic and prophylactic utility.

REFERENCES

- Abbott GW, Sesti F, Splawski I, Buck ME, Lehmann MH, Timothy KW, Keating MT and Goldstein SA (1999) MiRP1 forms IKr potassium channels with HERG and is associated with cardiac arrhythmia. *Cell* **97**:175–187.
- Abitbol I, Peretz A, Lerche C, Busch AE and Attali B (1999) Stilbenes and fenamates rescue the loss of I_(Ks) channel function induced by an LQT5 mutation and other IsK mutants. *EMBO J* **18**:4137–4148.
- Ackerman MJ and Clapham DE (1997) Ion channels—basic science and clinical disease. *New Engl J Med* **336**:1575–1586.
- Ackerman MJ, Schroeder JJ, Berry R, Schaid DJ, Porter CJ, Michels VV and Thibodeau SN (1998) A novel mutation in KVLQT1 is the molecular basis of inherited long QT syndrome in a near-drowning patient's family. *Pediatr Res* **44**:148–153.
- Ackerman MJ, Tester DJ, Porter CJ and Edwards WD (1999) Molecular diagnosis of the inherited long-QT syndrome in a woman who died after near-drowning. *N Engl J Med* **341**:1121–1125.
- Adelman JP, Bond CT, Pessia M and Maylie J (1995) Episodic ataxia results from voltage-dependent potassium channels with altered functions. *Neuron* **15**:1449–1454.
- Aguiar-Bryan L, Clement JP 4th, Gonzalez G, Kunjilwar K, Babenko A and Bryan J (1998) Toward understanding the assembly and structure of K_{ATP} channels. *Physiol Rev* **78**:227–245.
- Aguiar-Bryan L, Nichols CG, Wechsler SW, Clement JP 4th, Boyd AE 3rd, Gonzalez G, Herrera-Sosa H, Nguy K, Bryan J and Nelson DA (1995) Cloning of the beta cell high-affinity sulfonylurea receptor: A regulator of insulin secretion. *Science (Wash DC)* **268**:423–426.
- Albrecht B, Weber K and Pongs O (1995) Characterization of a voltage-activated K-channel gene cluster on human chromosome 12p13. *Receptors Channels* **3**:213–220.
- Amigorena S, Choquet D, Teillaud JL, Korn H and Fridman WH (1990) Ion channels and B cell mitogenesis. *Mol Immunol* **27**:1259–1268.
- Anderson JL and Prystowsky EN (1999) Sotalol: An important new antiarrhythmic. *Am Heart J* **137**:388–409.
- Antonarakis SE, Blouin JL, Lasserter VK, Gehrig C, Radhakrishna U, Nestadt G, Housman DE, Kazazian HH, Kalman K, Gutman G, Fantino E, Chandy KG, Gargus JJ and Pulver AE (1999) Lack of linkage or association between schizophrenia and the polymorphic trinucleotide repeat within the KCNN3 gene on chromosome 1q21. *Am J Med Genet* **88**:348–351.
- Arcangeli A, Bianchi L, Becchetti A, Faravelli L, Coronello M, Mini E, Olivetto M and Wanke E (1995) A novel inward-rectifying K⁺ current with a cell-cycle dependence governs the resting potential of mammalian neuroblastoma cells. *J Physiol* **489**:455–471.
- Arcangeli A, Rosati B, Cherubini A, Crociani O, Fontana L, Ziller C, Wanke E and Olivetto M (1997) HERG- and IRK-like inward rectifier currents are sequentially expressed during neuronal development of neural crest cells and their derivatives. *Eur J Neurosci* **9**:2596–2604.
- Armstrong CM and Bezanilla F (1974) Charge movement associated with the opening and closing of the activation gates of the Na channels. *J Gen Physiol* **63**:533–552.
- Ashcroft SJ and Ashcroft FM (1990) Properties and functions of ATP-sensitive K-channels. *Cell Signal* **2**:197–214.
- Ashcroft FM and Rorsman P (1989) Electrophysiology of the pancreatic beta-cell. *Prog Biophys Mol Biol* **54**:87–143.
- Attali B, Romey G, Honore E, Schmid-Alliana A, Mattei MG, Lesage F, Ricard P, Barhanin J and Lazdunski M (1992) Cloning, functional expression, and regulation of two K⁺ channels in human T lymphocytes. *J Biol Chem* **267**:8650–8657.
- Austin CP, Holder DJ, Ma L, Mixson LA and Caskey CT (1999) Mapping of hKCa3 to chromosome 1q21 and investigation of linkage of CAG repeat polymorphism to schizophrenia. *Mol Psychiatry* **4**:261–266.
- Avdonin V, Kasuya J, Ciorba MA, Kaplan B, Hoshi T and Iverson L (1998) Apoptotic proteins Reaper and Grim induce stable inactivation in voltage-gated K⁺ channels. *Proc Natl Acad Sci USA* **95**:11703–11708.
- Aynsley-Green A and Hawdon JM (1997) Hypoglycemia in the neonate: Current controversies. *Acta Paediatr Jpn* **39** (Suppl 1):S12–S16.
- Babij P, Askew GR, Nieuwenhuijsen B, Su CM, Bridal TR, Jow B, Argentieri TM, Kulik J, DeGennaro LJ, Spinelli W and Colatsky TJ (1998) Inhibition of cardiac delayed rectifier K⁺ current by overexpression of the long-QT syndrome HERG G628S mutation in transgenic mice. *Circ Res* **83**:668–678.
- Bailly P, Benitah JP, Mouchoniere M, Vassort G and Lorente P (1997) Regional alteration of the transient outward current in human left ventricular septum during compensated hypertrophy. *Circulation* **96**:1266–1274.
- Bandmann O, Davis MB, Marsden CD and Wood NW (1996) The human homologue of the *weaver* mouse gene in familial and sporadic Parkinson's disease. *Neuroscience* **72**:877–879.
- Banfi S, Borsani G, Rossi E, Bernard L, Guffanti A, Rubboli F, Marchitelli A, Giglio S, Coluccia E, Zollo M, Zuffardi O and Ballabio A (1996) Identification and mapping of human cDNAs homologous to *Drosophila* mutant genes through EST database searching. *Nat Genet* **13**:167–174.
- Barhanin J, Lesage F, Guillemare E, Fink M, Lazdunski M and Romey G (1996) K(V)LQT1 and IsK (minK) proteins associate to form the I(Ks) cardiac potassium current. *Nature (London)* **384**:78–80.
- Barry DM and Nerbonne JM (1996) Myocardial potassium channels: Electrophysiological and molecular diversity. *Annu Rev Physiol* **58**:363–394.
- Behrens R, Nolting A, Reimann F, Schwarz M, Waldschutz R and Pongs O (2000) hKCNMB3 and hKCNMB4, cloning and characterization of two members of the large-conductance calcium-activated potassium channel beta subunit family. *FEBS Lett* **474**:99–106.
- Benson DW, MacRae CA, Vesely MR, Walsh EP, Seidman JG, Seidman CE and Satler CA (1996) Missense mutation in the pore region of HERG causes familial long QT syndrome. *Circulation* **93**:1791–1795.
- Bianchi L, Wible B, Arcangeli A, Taglialatela M, Morra F, Castaldo P, Crociani O, Rosati B, Faravelli L, Olivetto M and Wanke E (1998) herg encodes a K⁺ current highly conserved in tumors of different histogenesis: A selective advantage for cancer cells? *Cancer Res* **58**:815–822.
- Biervert C, Schroeder BC, Kubisch C, Berkovic SF, Propping P, Jentsch TJ and Steinlein OK (1998) A potassium channel mutation in neonatal human epilepsy. *Science (Wash DC)* **279**:403–406.
- Biervert C and Steinlein OK (1999) Structural and mutational analysis of KCNQ2, the major gene locus for benign familial neonatal convulsions. *Hum Genet* **104**:234–240.
- Blatz AL and Magleby KL (1986) Single apamin-blocked Ca-activated K⁺ channels of small conductance in cultured rat skeletal muscle. *Nature (London)* **323**:718–720.
- Boland LM, Price DL and Jackson KA (1999) Episodic ataxia/myokymia mutations functionally expressed in the *Shaker* potassium channel. *Neuroscience* **91**:1557–1564.
- Bond CT, Pessia M, Xia XM, Lagrutta A, Kavanaugh MP and Adelman JP (1994) Cloning and expression of a family of inward rectifier potassium channels. *Receptors Channels* **2**:183–191.
- Bond CT, Sprengel R, Bissonnette JM, Kaufmann WA, Pribnow D, Neelands T, Storck T, Baetscher M, Jerecic J, Maylie J, Knaus HG, Seeburg PH and Adelman JP (2000) Respiration and parturition affected by conditional overexpression of the Ca²⁺-activated K⁺ channel subunit, SK3. *Science (Wash DC)* **289**:1942–1946.
- Bortner CD, Hughes FM Jr and Cidlowski JA (1997) A primary role for K⁺ and Na⁺ efflux in the activation of apoptosis. *J Biol Chem* **272**:32436–32442.
- Bowles KR, Abraham SE, Brugada R, Zintz C, Comeaux J, Sorajja D, Tsubata S, Li H, Brandon L, Gibbs RA, Scherer SE, Bowles NE and Towbin JA (2000) Construction of a high-resolution physical map of the chromosome 10q22–q23 dilated cardiomyopathy locus and analysis of candidate genes. *Genomics* **67**:109–127.
- Brenner R, Jegla TJ, Wickenden A, Liu Y and Aldrich RW (2000) Cloning and functional characterization of novel large conductance calcium-activated potassium channel beta subunits, hKCNMB3 and hKCNMB4. *J Biol Chem* **275**:6453–6461.
- Bretschneider F, Wrisch A, Lehmann-Horn F and Grissmer S (1999) Expression in mammalian cells and electrophysiological characterization of two mutant Kv1.1 channels causing episodic ataxia type 1 (EA-1). *Eur J Neurosci* **11**:2403–2412.
- Brown DA (1988) M currents, in *Ion Channels* (Narahashi T ed) pp 55–94, Plenum Publishing Co., New York.
- Brown DA and Adams PR (1980) Muscarinic suppression of a novel voltage-sensitive K⁺ current in a vertebrate neurone. *Nature (London)* **283**:673–676.
- Browne DL, Brunt ER, Griggs RC, Nutt JG, Gancher ST, Smith EA and Litt M (1995) Identification of two new KCNA1 mutations in episodic ataxia/myokymia families. *Hum Mol Genet* **4**:1671–1672.
- Browne DL, Gancher ST, Nutt JG, Brunt ER, Smith EA, Kramer P and Litt M (1994) Episodic ataxia/myokymia syndrome is associated with point mutations in the human potassium channel gene, KCNA1. *Nat Genet* **8**:136–140.
- Brugnara C, De Franceschi L, Armsby CC, Saadane N, Trudel M, Beuzard Y, Rittenhouse A, Rifai N, Platt O and Alper SL (1995) A new therapeutic approach for sickle cell disease. Blockade of the red cell Ca²⁺-activated K⁺ channel by clotrimazole. *Ann NY Acad Sci* **763**:262–271.
- Bryant SM, Shipsey SJ and Hart G (1999) Normal regional distribution of membrane current density in rat left ventricle is altered in catecholamine-induced hypertrophy. *Cardiovasc Res* **42**:391–401.
- Budarf ML, Perier F, Barnoski BL, Bell CJ and Vandenberg CA (1995) Assignment

- of the human hippocampal inward rectifier potassium channel (HIR) gene to 22q13.1. *Genomics* **26**:625–629.
- Caballero R, Valenzuela C, Longobardo M, Tamargo J and Delpo E (1999) Effects of rupatadine, a new dual antagonist of histamine and platelet-activating factor receptors, on human cardiac Kv1.5 channels. *Br J Pharmacol* **128**:1071–1081.
- Cahalan MD and Chandy KG (1997) Ion channels in the immune system as targets for immunosuppression. *Curr Opin Biotechnol* **8**:749–756.
- Cannon SC (1996) Sodium channel defects in myotonia and periodic paralysis. *Annu Rev Neurosci* **19**:141–164.
- Castle NA (1999) Recent advances in the biology of small conductance calcium-activated potassium channels. *Perspect Drug Disc Des* **15**:16:131–154.
- Cha A and Bezanilla F (1997) Characterizing voltage-dependent conformational changes in the *Shaker* K⁺ channel with fluorescence. *Neuron* **19**:1127–1140.
- Chan YM and Jan YN (1999) Presenilins, processing of beta-amyloid precursor protein, and notch signaling. *Neuron* **23**:201–204.
- Chandy KG, Fantino E, Wittekindt O, Kalman K, Tong LL, Ho TH, Gutman GA, Croc MA, Ganguli R, Nimgaonkar V, Morris-Rosendahl DJ and Gargus JJ (1998) Isolation of a novel potassium channel gene hSKCa3 containing a polymorphic CAG repeat: A candidate for schizophrenia and bipolar disorder? *Mol Psychiatry* **3**:32–37.
- Charlier C, Singh NA, Ryan SG, Lewis TB, Reus BE, Leach RJ and Leppert M (1998) A pore mutation in a novel KQT-like potassium channel gene in an idiopathic epilepsy family. *Nat Genet* **18**:53–55.
- Chavez RA, Gray AT, Zhao BB, Kindler CH, Mazurek MJ, Mehta Y, Forsayeth Jr and Yost CS (1999) TWIK-2, a new weak inward rectifying member of the tandem pore domain potassium channel family. *J Biol Chem* **274**:7887–7892.
- Chen J, Zou A, Splawski I, Keating MT and Sanguinetti MC (1999a) Long QT syndrome-associated mutations in the Per-Arnt-Sim (PAS) domain of HERG potassium channels accelerate channel deactivation. *J Biol Chem* **274**:10113–10118.
- Chen PS, Athill CA, Wu TJ, Ikeda T, Ong JJ and Karagueuzian HS (1999b) Mechanisms of atrial fibrillation and flutter and implications for management. *Am J Cardiol* **84**:125R–130R.
- Chen Q, Zhang D, Gingell RL, Moss AJ, Napolitano C, Priori SG, Schwartz PJ, Kehoe E, Robinson JL, Schulze-Bahr E, Wang Q and Towbin JA (1999c) Homozygous deletion in KVLQT1 associated with Jervell and Lange-Nielsen syndrome. *Circulation* **99**:1344–1347.
- Chevillard C, Attali B, Lesage F, Fontes M, Barhanin J, Lazdunski M and Mattei MG (1993) Localization of a potassium channel gene (KCNE1) to 21q22.1-q22.2 by in situ hybridization and somatic cell hybridization. *Genomics* **15**:243–245.
- Choi KL, Mossman C, Aube J and Yellen G (1993) The internal quaternary ammonium receptor site of *Shaker* potassium channels. *Neuron* **10**:533–541.
- Chouabe C, Neyroud N, Guicheney P, Lazdunski M, Romey G and Barhanin J (1997) Properties of KvLQT1 K⁺ channel mutations in Romano-Ward and Jervell and Lange-Nielsen inherited cardiac arrhythmias. *EMBO J* **16**:5472–5479.
- Christ GJ, Rehman J, Day N, Salkoff L, Valcic M, Melman A and Geliebter J (1998) Intracorporal injection of hSlo DNA in rats produces physiologically relevant alterations in penile function. *Am J Physiol* **275**:H600–H608.
- Chutkow WA, Makielski JC, Nelson DJ, Burant CF and Fan Z (1999) Alternative splicing of sur2 Exon 17 regulates nucleotide sensitivity of the ATP-sensitive potassium channel. *J Biol Chem* **274**:13656–13665.
- Chutkow WA, Simon MC, Le Beau MM and Burant CF (1996) Cloning, tissue expression, and chromosomal localization of SUR2, the putative drug-binding subunit of cardiac, skeletal muscle, and vascular KATP channels. *Diabetes* **45**:1439–1445.
- Clark RF, Cruts M, Korenblat KM, He C, Talbot C, Van Broeckhoven C and Goate AM (1995) A yeast artificial chromosome contig from human chromosome 14q24 spanning the Alzheimer's disease locus AD3. *Hum Mol Genet* **4**:1347–1354.
- Clement JP 4th, Kunjilwar K, Gonzalez G, Schwanstecher M, Panten U, Aguilar-Bryan L and Bryan J (1997) Association and stoichiometry of K_{ATP} channel subunits. *Neuron* **18**:827–838.
- Coetzee WA, Amarillo Y, Chiu J, Chow A, Lau D, McCormack T, Moreno H, Nadal MS, Ozaita A, Pountney D, Saganich M, Vega-Saenz de Miera E and Rudy B (1999) Molecular diversity of K⁺ channels. *Ann NY Acad Sci* **868**:233–285.
- Cohen CD, Vollmayr B and Aldenhoff JB (1996) K⁺ currents of human T-lymphocytes are unaffected by Alzheimer's disease and amyloid beta protein. *Neurosci Lett* **202**:177–180.
- Colatsky TJ (1998) Controlling cardiac arrhythmias: New drugs in development and insights from molecular biology. *J Cardiovasc Pharmacol Ther* **3**:337–342.
- Collin C, Papageorge AG, Sakakibara M, Huddle PL, Lowy DR and Alkon DL (1990) Early regulation of membrane excitability by ras oncogene proteins. *Biophys J* **58**:785–790.
- Colom LV, Diaz ME, Beers DR, Neely A, Xie WJ and Appel SH (1998) Role of potassium channels in amyloid-induced cell death. *J Neurochem* **70**:1925–1934.
- Compton SJ, Lux RL, Ramsey MR, Strellich KR, Sanguinetti MC, Green LS, Keating MT and Mason JW (1996) Genetically defined therapy of inherited long-QT syndrome. Correction of abnormal repolarization by potassium. *Circulation* **94**:1018–1022.
- Comu S, Giuliani M and Narayanan V (1996) Episodic ataxia and myokymia syndrome: A new mutation of potassium channel gene Kv1.1. *Ann Neurol* **40**:684–687.
- Cooper EC, Aldape KD, Abosch A, Barbaro NM, Berger MS, Peacock WS, Jan YN and Jan LY (2000) Colocalization and coassembly of two human brain M-type potassium channel subunits that are mutated in epilepsy. *Proc Natl Acad Sci USA* **97**:4914–4919.
- Cooper EC and Jan LY (1999) Ion channel genes and human neurological disease: Recent progress, prospects and challenges. *Proc Natl Acad Sci USA* **96**:4759–4766.
- Coucke PJ, Van Hauwe P, Kelley PM, Kunst H, Schatteman I, Van Velzen D, Meyers J, Ensink RJ, Verstreken M, Declau F, Marres H, Kastury K, Bhasin S, McGuirt WT, Smith RJ, Cremers CW, Van De Heyning P, Willems PJ, Smith SD and Van Camp G (1999) Mutations in the KCNQ4 gene are responsible for autosomal dominant deafness in four DFNA2 families. *Hum Mol Genet* **8**:1321–1328.
- Curran ME (1998) Potassium ion channels and human disease: Phenotypes to drug targets? *Curr Opin Biotechnol* **9**:565–572.
- Curran ME, Landes GM and Keating MT (1992) Molecular cloning, characterization, and genomic localization of a human potassium channel gene. *Genomics* **12**:729–737.
- Curran ME, Splawski I, Timothy KW, Vincent GM, Green ED and Keating MT (1995) A molecular basis for cardiac arrhythmia: HERG mutations cause long QT syndrome. *Cell* **80**:795–803.
- Czech C, Tremp G and Pradier L (2000) Presenilins and Alzheimer's disease: Biological functions and pathogenic mechanisms. *Prog Neurobiol* **60**:363–384.
- D'Adamo MC, Imbrici P, Sponchetti F and Pessia M (1999) Mutations in the KCNA1 gene associated with episodic ataxia type-1 syndrome impair heteromeric voltage-gated K⁺ channel function. *FASEB J* **13**:1335–1345.
- Dallaporta B, Marchetti P, de Pablo MA, Maisse C, Duc HT, Metivier D, Zamzami N, Geuskens M and Kroemer G (1999) Plasma membrane potential in thymocyte apoptosis. *J Immunol* **162**:6534–6542.
- Dausse E, Berthet M, Denjoy I, Andre-Fouet X, Cruaud C, Bannaceur M, Faure S, Coumel P, Schwartz K and Guicheney P (1996) A mutation in HERG associated with notched T waves in long QT syndrome. *J Mol Cell Cardiol* **28**:1609–1615.
- Davis-Taber RA, Choi W, Feng JL, Hoogenboom L, McNally T, Kroeger P, Shieh CC, Simmer R, Brioni JD, Sullivan JP, Gopalakrishnan M and Scott VES (2000) Molecular characterization of human SUR2-containing K_{ATP} channels. *Gene*, in press.
- De Biasi M, Hartmann HA, Drewe JA, Taghialatela M, Brown AM and Kirsch GE (1993) Inactivation determined by a single site in K⁺ pores. *Pfluegers Arch* **422**:354–363.
- de Franceschi L, Rouyer-Fessard P, Alper SL, Jouault H, Brugnara C and Beuzard Y (1996) Combination therapy of erythropoietin, hydroxyurea, and clotrimazole in a beta thalassemic mouse: A model for human therapy. *Blood* **87**:1188–1195.
- de Silva HA, Aronson JK, Grahame-Smith DG, Jobst KA and Smith AD (1998) Abnormal function of potassium channels in platelets of patients with Alzheimer's disease. *Lancet* **352**:1590–1593.
- Decker K, Koschinski A, Trouliaris S, Tamura T, Dreyer F and Repp H (1998) Activation of a Ca²⁺-dependent K⁺ current by the oncogenic receptor protein tyrosine kinase v-Fms in mouse fibroblasts. *Naunyn Schmiedeberg's Arch Pharmacol* **357**:378–384.
- Delpón E, Valenzuela C and Tamargo J (1999) Blockade of cardiac potassium and other channels by antihistamines. *Drug Safety* **21** (Suppl 1):11–18.
- Derst C, Doring F, Preisig-Muller R, Daut J, Karschin A, Jeck N, Weber S, Engel H and Grzeschik KH (1998) Partial gene structure and assignment to chromosome 2q37 of the human inwardly rectifying K⁺ channel (Kir7.1) gene (KCNJ13). *Genomics* **54**:560–563.
- Derst C, Konrad M, Kockerling A, Karolyi L, Deschenes G, Daut J, Karschin A and Seyberth HW (1997) Mutations in the ROMK gene in antenatal Bartter syndrome are associated with impaired K⁺ channel function. *Biochem Biophys Res Commun* **230**:641–645.
- Di Diego JM, Sun ZQ and Antzelevitch C (1996) I_{TO} and action potential notch are smaller in left vs. right canine ventricular epicardium. *Am J Physiol* **271**:H548–H561.
- Diochot S, Drici MD, Moinier D, Fink M and Lazdunski M (1999) Effects of phrinoxotoxins on the Kv4 family of potassium channels and implications for the role of Itol1 in cardiac electrogenesis. *Br J Pharmacol* **126**:251–263.
- Dixon JE, Shi W, Wang HS, McDonald C, Yu H, Wymore RS, Cohen IS and McKinnon D (1996) Role of the Kv4.3 K⁺ channel in ventricular muscle. A molecular correlate for the transient outward current. *Circ Res* **79**:659–668.
- Dodart JC, Mathis C and Ungerer A (2000) The beta-amyloid precursor protein and its derivatives: From biology to learning and memory processes. *Rev Neurosci* **11**:75–93.
- Donger C, Denjoy I, Berthet M, Neyroud N, Cruaud C, Bannaceur M, Chivoret G, Schwartz K, Coumel P and Guicheney P (1997) KVLQT1 C-terminal missense mutation causes a forme fruste long-QT syndrome. *Circulation* **96**:2778–2781.
- Doupnik CA, Davidson N and Lester HA (1995) The inward rectifier potassium channel family. *Curr Opin Neurobiol* **5**:268–277.
- Doyle DA, Morais Cabral J, Pfuetzner RA, Kuo A, Gulbis JM, Cohen SL, Chait BT and MacKinnon R (1998) The structure of the potassium channel: Molecular basis of K⁺ conduction and selectivity. *Science (Wash DC)* **280**:69–77.
- Drewe JA, Verma S, Frech G and Joho RH (1992) Distinct spatial and temporal expression patterns of K⁺ channel mRNAs from different subfamilies. *J Neurosci* **12**:538–548.
- Dror V, Shamir E, Ghanshani S, Kimhi R, Swartz M, Barak Y, Weizman R, Avivi L, Litmanovitch T, Fantino E, Kalman K, Jones EG, Chandy KG, Gargus JJ, Gutman GA and Navon R (1999) hKCa3/KCNC3 potassium channel gene: Association of longer CAG repeats with schizophrenia in Israeli Ashkenazi Jews, expression in human tissues and localization to chromosome 1q21. *Mol Psychiatry* **4**:254–260.
- Dukes ID and Philipson LH (1996) K⁺ channels: Generating excitement in pancreatic beta-cells. *Diabetes* **45**:845–853.
- Duggal P, Vesely MR, Wattanasirichaigoon D, Villafane J, Kaushik V and Beggs AH (1998) Mutation of the gene for Isk associated with both Jervell and Lange-Nielsen and Romano-Ward forms of Long-QT syndrome. *Circulation* **97**:142–146.
- Dunne MJ, Kane C, Shepherd RM, Sanchez JA, James RF, Johnson PR, Aynsley-Green A, Lu S, Clement JP 4th, Lindley KJ, Seino S and Aguilar-Bryan L (1997) Familial persistent hyperinsulinemic hypoglycemia of infancy and mutations in the sulfonylurea receptor. *N Engl J Med* **336**:703–706.
- Duprat F, Lesage F, Fink M, Reyes R, Heurteaux C and Lazdunski M (1997) TASK, a human background K⁺ channel to sense external pH variations near physiological pH. *EMBO J* **16**:5464–5471.
- Duprat F, Lesage F, Guillemare E, Fink M, Hugnot JP, Bigay J, Lazdunski M, Romey G and Barhanin J (1995) Heterologous multimeric assembly is essential for K⁺ channel activity of neuronal and cardiac G-protein-activated inward rectifiers. *Biochem Biophys Res Commun* **212**:657–663.
- Duprat F, Lesage F, Patel AJ, Fink M, Romey G and Lazdunski M (2000) The

- neuroprotective agent riluzole activates the two P domain K⁺ channels TREK-1 and TRAAK. *Mol Pharmacol* **57**:906–912.
- Dworetzky SI, Trojnecki JT and Gribkoff VK (1994) Cloning and expression of a human large-conductance calcium-activated potassium channel. *Brain Res Mol Brain Res* **27**:189–193.
- Eckert A, Hartmann H and Muller WE (1993) Beta-amyloid protein enhances the mitogen-induced calcium response in circulating human lymphocytes. *FEBS Lett* **330**:49–52.
- Edwards G (1998) Potassium channel modulation: What next? *Curr Res Ion Channel Modulators* **3**:163–164.
- Edwards G and Weston AH (1993) The pharmacology of ATP-sensitive potassium channels. *Annu Rev Pharmacol Toxicol* **33**:597–637.
- Eid CN Jr and Rose GM (1999) Cognition enhancement strategies by ion channel modulation of neurotransmission. *Curr Pharm Des* **5**:345–361.
- Engel AG, Ohno K, Milone M and Sine SM (1998) Congenital myasthenic syndromes. New insights from molecular genetic and patch-clamp studies. *Ann NY Acad Sci* **841**:140–156.
- England SK, Uebele VN, Shear H, Kodali J, Bennett PB and Tamkun MM (1995) Characterization of a voltage-gated K⁺ channel beta subunit expressed in human heart. *Proc Natl Acad Sci USA* **92**:6309–6313.
- Erginel-Unaltuna N, Yang WP and Blonar MA (1998) Genomic organization and expression of KCNJ8/Kir6.1, a gene encoding a subunit of an ATP-sensitive potassium channel. *Gene* **211**:71–78.
- Etcheberrygaray R, Ito E, Kim CS and Alkon DL (1994) Soluble beta-amyloid induction of Alzheimer's phenotype for human fibroblast K⁺ channels. *Science (Wash DC)* **264**:276–279.
- Etcheberrygaray R, Ito E, Oka K, Tofel-Grehl B, Gibson GE and Alkon DL (1993) Potassium channel dysfunction in fibroblasts identifies patients with Alzheimer disease. *Proc Natl Acad Sci USA* **90**:8209–8213.
- Fedida D and Giles WR (1991) Regional variations in action potentials and transient outward current in myocytes isolated from rabbit ventricle. *J Physiol* **442**:191–209.
- Feldmann D, Alessandri JL and Deschenes G (1998) Large deletion of the 5' end of the ROMK1 gene causes antenatal Bartter syndrome. *J Am Soc Nephrol* **9**:2357–2359.
- Feng J, Wible B, Li GR, Wang Z and Nattel S (1997) Antisense oligodeoxynucleotides directed against Kv1.5 mRNA specifically inhibit ultrarapid delayed rectifier K⁺ current in cultured adult human atrial myocytes. *Circ Res* **80**:572–579.
- Ferrer J, Wasson J, Salkoff L and Permutt MA (1996) Cloning of human pancreatic islet large conductance Ca²⁺-activated K⁺ channel (hSlo) cDNAs: Evidence for high levels of expression in pancreatic islets and identification of a flanking genetic marker. *Diabetologia* **39**:891–898.
- Ficker E, Tagliatela M, Wible BA, Henley CM and Brown AM (1994) Spermine and spermidine as gating molecules for inward rectifier K⁺ channels. *Science (Wash DC)* **266**:1068–1072.
- Fink M, Duprat F, Lesage F, Reyes R, Romey G, Heurteaux C and Lazdunski M (1996) Cloning, functional expression and brain localization of a novel unconventional outward rectifier K⁺ channel. *EMBO J* **15**:6854–6862.
- Folander K, Douglass J and Swanson R (1994) Confirmation of the assignment of the gene encoding Kv1.3, a voltage-gated potassium channel (KCNA3) to the proximal short arm of human chromosome 1. *Genomics* **23**:295–296.
- Franqueza L, Lin M, Splawski I, Keating MT and Sanguinetti MC (1999) Long QT syndrome-associated mutations in the S4–S5 linker of KvLQT1 potassium channels modify gating and interaction with minK subunits. *J Biol Chem* **274**:21063–21070.
- Frech GC, VanDongen AM, Schuster G, Brown AM and Joho RH (1989) A novel potassium channel with delayed rectifier properties isolated from rat brain by expression cloning. *Nature (London)* **340**:642–645.
- Furukawa K, Barger SW, Blalock EM and Mattson MP (1996) Activation of K⁺ channels and suppression of neuronal activity by secreted beta-amyloid-precursor protein. *Nature (London)* **379**:74–78.
- Furutani M, Trudeau MC, Hagiwara N, Seki A, Gong Q, Zhou Z, Imamura S, Nagashima H, Kasanuki H, Takao A, Momma K, January CT, Robertson GA and Matsuoaka R (1999) Novel mechanism associated with an inherited cardiac arrhythmia: Defective protein trafficking by the mutant HERG (G601S) potassium channel. *Circulation* **99**:2290–2294.
- Garlid KD, Paucek P, Yarov-Yarovsky V, Murray HN, Darbenzio RB, D'Alonzo AJ, Lodge NJ, Smith MA and Grover GJ (1997) Cardioprotective effect of diazoxide and its interaction with mitochondrial ATP-sensitive K⁺ channels. Possible mechanism of cardioprotection. *Circ Res* **81**:1072–1082.
- Gaspar P, Ben Jelloun N and Febvre A (1994) Sparing of the dopaminergic neurons containing calbindin-D28k and of the dopaminergic mesocortical projections in *weaver* mutant mice. *Neuroscience* **61**:293–305.
- Ghanshani S, Coleman N, Gustavsson P, Wu AC, Gargus JJ, Gutman GA, Dahl N, Mohrenweiser H and Chandy KG (1998) Human calcium-activated potassium channel gene KCNN4 maps to chromosome 19q13.2 in the region deleted in diamond-blackfan anemia. *Genomics* **51**:160–161.
- Ghanshani S, Pak M, McPherson JD, Strong M, Dethlefs B, Wasmuth JJ, Salkoff L, Gutman GA and Chandy KG (1992) Genomic organization, nucleotide sequence, and cellular distribution of a *Shaw*-related potassium channel gene, Kv3.3, and mapping of Kv3.3 and Kv3.4 to human chromosomes 19 and 1. *Genomics* **12**:190–196.
- Glaser B, Furth J, Stanley CA, Baker L, Thornton PS, Landau H and Permutt MA (1999) Intragenic single nucleotide polymorphism haplotype analysis of SUR1 mutations in familial hyperinsulinism. *Hum Mutat* **14**:23–29.
- Gögelein H, Hartung J, Englert HC and Schölkens EA (1998) HMR 1883, a novel cardioselective inhibitor of the ATP-sensitive potassium channel. Part I. Effects on cardiomyocytes, coronary flow and pancreatic beta-cells. *J Pharmacol Exp Ther* **286**:1453–1464.
- Goldstein SA, Pheasant DJ and Miller C (1993) The charybdotoxin receptor of a *Shaker* K⁺ channel: Peptide and channel residues mediating molecular recognition. *Neuron* **12**:1377–1388.
- Good TA and Murphy RM (1996) Effect of beta-amyloid block of the fast-inactivating K⁺ channel on intracellular Ca²⁺ and excitability in a modeled neuron. *Proc Natl Acad Sci USA* **93**:15130–15135.
- Good TA, Smith DO and Murphy RM (1996) Beta-amyloid peptide blocks the fast-inactivating K⁺ current in rat hippocampal neurons. *Biophys J* **70**:296–304.
- Gopalakrishnan M, Janis RA and Triggler DJ (1993) ATP-sensitive potassium channels: Pharmacological properties, regulation and therapeutic potential. *Drug Dev Res* **28**:95–127.
- Gopalakrishnan M and Triggler DJ (1990) Regulation of receptors, ion channels and G-proteins in congestive heart failure. *Cardiovasc Drug Rev* **8**:255–302.
- Gopalakrishnan M, Whiteaker KL, Molinari EJ, Davis-Taber R, Scott VE, Shieh CC, Buckner SA, Milicic I, Cain JC, Postl S, Sullivan JP and Brioni JD (1999) Characterization of the ATP-sensitive potassium channels (K_{ATP}) expressed in guinea pig bladder smooth muscle cells. *J Pharmacol Exp Ther* **289**:551–558.
- Gordon JA and Stokes JB 3rd (1994) Understanding and treating Bartter syndrome. *Hosp Pract (Off Ed)* **29**:103–110.
- Gosset P, Ghezala GA, Korn B, Yaspo ML, Poutska A, Lehrach H, Sinet PM and Creau N (1997) A new inward rectifier potassium channel gene (KCNJ15) localized on chromosome 21 in the Down syndrome chromosome region 1 (DCR1). *Genomics* **44**:237–241.
- Gray AT, Kindler CH, Sampson ER and Yost CS (1999) Assignment of KCNK6 encoding the human weak inward rectifier potassium channel TWIK-2 to chromosome band 19q13.1 by radiation hybrid mapping. *Cytogenet Cell Genet* **84**:190–191.
- Grissmer S, Dethlefs B, Wasmuth JJ, Goldin AL, Gutman GA, Cahalan MD and Chandy KG (1990) Expression and chromosomal localization of a lymphocyte K⁺ channel gene. *Proc Natl Acad Sci USA* **87**:9411–9415.
- Grissmer S, Ghanshani S, Dethlefs B, McPherson JD, Wasmuth JJ, Gutman GA, Cahalan MD and Chandy KG (1992) The *Shaw*-related potassium channel gene, Kv3.1, on human chromosome 11, encodes the type I K⁺ channel in T cells. *J Biol Chem* **267**:20971–20979.
- Grupe A, Schroter KH, Ruppertsberg JP, Stocker M, Drewes T, Beckh S and Pongs O (1990) Cloning and expression of a human voltage-gated potassium channel. A novel member of the RCK potassium channel family. *EMBO J* **9**:1749–1756.
- Haas M, Ward DC, Lee J, Roses AD, Clarke V, D'Eustachio P, Lau D, Vega-Saenz de Miera E and Rudy B (1993) Localization of *Shaw*-related K⁺ channel genes on mouse and human chromosomes. *Mamm Genome* **4**:711–715.
- Haas C and De Strooper B (1999) The presenilins in Alzheimer's disease—proteolysis holds the key. *Science (Wash DC)* **286**:916–919.
- Hamilton SE, Loose MD, Qi M, Levey AI, Hille B, McKnight GS, Idzerda RL and Nathanson NM (1997) Disruption of the m1 receptor gene ablates muscarinic receptor-dependent M current regulation and seizure activity in mice. *Proc Natl Acad Sci USA* **94**:13311–13316.
- Hanson DC, Nguyen A, Mather RJ, Rauer H, Koch K, Burgess LE, Rizzi JP, Donovan CB, Bruns MJ, Canniff PC, Cunningham AC, Verdries KA, Mena E, Kath JC, Gutman GA, Cahalan MD, Grissmer S and Chandy KG (1999) UK-78,282, a novel piperidine compound that potently blocks the Kv1.3 voltage-gated potassium channel and inhibits human T cell activation. *Br J Pharmacol* **126**:1707–1716.
- Harrison SM and Roffler-Tarlov SK (1998) Cell death during development of testis and cerebellum in the mutant mouse *weaver*. *Dev Biol* **195**:174–186.
- Hart IK, Waters C, Vincent A, Newland C, Beeson D, Pongs O, Morris C and Newsom-Davis J (1997) Autoantibodies detected to expressed K⁺ channels are implicated in neuromyotonia. *Ann Neurol* **41**:238–246.
- Hartmann HA, Kirsch GE, Drewe JA, Tagliatela M, Joho RH and Brown AM (1991) Exchange of conduction pathways between two related K⁺ channels. *Science (Wash DC)* **251**:942–944.
- Heginbotham L, Lu Z, Abramson T and MacKinnon R (1994) Mutations in the K⁺ channel signature sequence. *Biophys J* **66**:1061–1067.
- Hensley K, Carney JM, Mattson MP, Aksenova M, Harris M, Wu JF, Floyd RA and Butterfield DA (1994) A model for beta-amyloid aggregation and neurotoxicity based on free radical generation by the peptide: Relevance to Alzheimer disease. *Proc Natl Acad Sci USA* **91**:3270–3274.
- Hess EJ (1996) Identification of the *weaver* mouse mutation: The end of the beginning. *Neuron* **16**:1073–1076.
- Hewawasam P, Gribkoff VK, Dworetzky SI, Ortiz AA, Kinney GG, Boissard CG, Post-Munson DJ, Trojnecki JT, Huston K, Signor LJ, Lombardo LL, Reid SA, Hibbard JR, Myers RA, Moon SL, Wiener HL, Thalody G, Yeleswaram K, Pajor LM, Knipe JO, Meanwell NA, Johnson G, Molinoff PB, Starrett JE and Gao Q (2000) Discovery of openers of large-conductance, calcium activated potassium (maxi-K) channels: A new approach to stroke neuroprotection (Abstract). 219th ACS National Meeting, March 25–29, San Francisco, CA.
- Hill RJ, Grant AM, Volberg W, Rapp L, Faltynek C, Miller D, Pagani K, Baizman E, Wang S and Guiles JW (1995) WIN 17317-3: Novel nonpeptide antagonist of voltage-activated K⁺ channels in human T lymphocytes. *Mol Pharmacol* **48**:98–104.
- Hille B (1992) *Ionic Channels of Excitable Membranes*, 2nd ed., Sinauer Associates Inc., Sunderland, MA.
- Hirose S, Zenri F, Akiyoshi H, Fukuma G, Iwata H, Inoue T, Yonetani M, Tsutsumi M, Muranaka H, Kurokawa T, Hanai T, Wada K, Kaneko S and Mitsudome A (2000) A novel mutation of KCNQ3 (c.925T→C) in a Japanese family with benign familial neonatal convulsions. *Ann Neurol* **47**:822–826.
- Ho K, Nichols CG, Lederer WJ, Lytton J, Vassilev PM, Kanazirska MV and Hebert SC (1993) Cloning and expression of an inwardly rectifying ATP-regulated potassium channel. *Nature (London)* **362**:31–38.
- Holt JR and Corey DP (1999) Ion channel defects in hereditary hearing loss. *Neuron* **22**:217–219.
- Holt JR, Johns DC, Wang S, Chen ZY, Dunn RJ, Marban E, Corey DP (1999) Functional expression of exogenous proteins in mammalian sensory hair cells infected with adenoviral vectors. *J Neurophysiol* **81**:1881–1888.

- Hoppe UC, Marban E and Johns DC (2000) Adenovirus-mediated inducible gene expression *in vivo* by a hybrid ecdysone receptor. *Mol Ther* **1**:159–164.
- Hoshi T, Zagotta WN and Aldrich RW (1990) Biophysical and molecular mechanisms of *Shaker* potassium channel inactivation. *Science (Wash DC)* **250**:533–538.
- Hoshi T, Zagotta WN and Aldrich RW (1991) Two types of inactivation in *Shaker* K⁺ channels: Effects of alterations in the carboxy-terminal region. *Neuron* **7**:547–556.
- Howe BB, Halterman TJ, Yochim CL, Do ML, Pettinger SJ, Stow RB, Ohnmacht CJ, Russell K, Empfield JR, Trainor DA, Brown FJ and Kau ST (1995) ZENECA ZD6169: A novel KATP channel opener with *in vivo* selectivity for urinary bladder. *J Pharmacol Exp Ther* **274**:884–890.
- Huang Y and Rane SG (1994) Potassium channel induction by the Ras/Raf signal transduction cascade. *J Biol Chem* **269**:31183–31189.
- Hughes BA, Kumar G, Yuan Y, Swaminathan A, Yan D, Sharma A, Plumley L, Yang-Feng TL and Swaroop A (2000) Cloning and functional expression of human retinal Kir2.4, a pH-sensitive inwardly rectifying K⁺ channel. *Am J Physiol* **279**:C771–C784.
- Hughes FM Jr and Cidlowski JA (1999) Potassium is a critical regulator of apoptotic enzymes *in vitro* and *in vivo*. *Adv Enzyme Regul* **39**:157–171.
- Hugnot JP, Pedeutour F, Le Calvez C, Grosgeorge J, Passage E, Fontes M and Lazdunski M (1997) The human inward rectifying K⁺ channel Kir 2.2 (KCNJ12) gene: Gene structure, assignment to chromosome 17p11.1, and identification of a simple tandem repeat polymorphism. *Genomics* **39**:113–116.
- Hugnot JP, Salinas M, Lesage F, Guilleme E, de Weille J, Heurteaux C, Mattei MG and Lazdunski M (1996) Kv8.1, a new neuronal potassium channel subunit with specific inhibitory properties towards *Shab* and *Shaw* channels. *EMBO J* **15**:3322–3331.
- Humphrey SJ and Ludens JH (1998) K-ATP-blocking diuretic PNU-37883A reduces plasma renin activity in dogs. *J Cardiovasc Pharmacol* **31**:894–903.
- Hwang PM, Glatt CE, Bredt DS, Yellen G and Snyder SH (1992) A novel K⁺ channel with unique localizations in mammalian brain: Molecular cloning and characterization. *Neuron* **8**:473–481.
- Ikeda M, Dewar D and McCulloch J (1991) Selective reduction of [¹²⁵I]apamin binding sites in Alzheimer hippocampus: A quantitative autoradiographic study. *Brain Res* **567**:51–56.
- Inagaki N, Gonoi T, Clement JP 4th, Namba N, Inazawa J, Gonzalez G, Aguilar-Bryan L, Seino S and Bryan J (1995a) Reconstitution of IKATP: An inward rectifier subunit plus the sulfonylurea receptor. *Science (Wash DC)* **270**:1166–1170.
- Inagaki N, Gonoi T and Seino S (1997) Subunit stoichiometry of the pancreatic beta-cell ATP-sensitive K⁺ channel. *FEBS Lett* **409**:232–236.
- Inagaki N, Gonoi T, Clement JP, Wang CZ, Aguilar-Bryan L, Bryan J and Seino S (1996) A family of sulfonylurea receptors determines the pharmacological properties of ATP-sensitive K⁺ channels. *Neuron* **16**:1011–1017.
- Inagaki N, Inazawa J and Seino S (1995b) cDNA sequence, gene structure, and chromosomal localization of the human ATP-sensitive potassium channel, uKATP-1, gene (KCNJ8). *Genomics* **30**:102–104.
- Inagaki N, Tsuura Y, Namba N, Masuda K, Gonoi T, Horie M, Seino Y, Mizuta M and Seino S (1995c) Cloning and functional characterization of a novel ATP-sensitive potassium channel ubiquitously expressed in rat tissues, including pancreatic islets, pituitary, skeletal muscle, and heart. *J Biol Chem* **270**:5691–5694.
- Isacoff EY, Jan YN and Jan LY (1991) Putative receptor for the cytoplasmic inactivation gate in the *Shaker* K⁺ channel. *Nature (London)* **353**:86–90.
- Isbrandt D, Leicher T, Waldschutz R, Zhu X, Luhmann U, Michel U, Sauter K and Pongs O (2000) Gene structures and expression profiles of three human KCND (Kv4) potassium channels mediating A-type currents I_{TO} and I_{SA}. *Genomics* **64**:144–154.
- Ishii TM, Silvia C, Hirschberg B, Bond CT, Adelman JP and Maylie J (1997) A human intermediate conductance calcium-activated potassium channel. *Proc Natl Acad Sci USA* **94**:11651–11656.
- Isom LL, De Jongh KS and Catterall WA (1994) Auxiliary subunits of voltage-gated ion channels. *Neuron* **12**:1183–1194.
- Isomoto S, Kondo C, Yamada M, Matsumoto S, Higashiguchi O, Horio Y, Matsuzawa Y and Kurachi Y (1996) A novel sulfonylurea receptor forms with BIR (Kir6.2) a smooth muscle type ATP-sensitive K⁺ channel. *J Biol Chem* **271**:24321–24324.
- Ito E, Oka K, Etcheberrigaray R, Nelson TJ, McPhie DL, Tofel-Grehl B, Gibson GE and Alkon DL (1994) Internal Ca²⁺ mobilization is altered in fibroblasts from patients with Alzheimer disease. *Proc Natl Acad Sci USA* **91**:534–538.
- Ito Y, Yokoyama S and Higashida H (1992) Potassium channels cloned from neuroblastoma cells display slowly inactivating outward currents in *Xenopus* oocytes. *Proc R Soc Lond B Biol Sci* **248**:95–101.
- Itoh T, Tanaka T, Nagai R, Kamiya T, Sawayama T, Nakayama T, Tomoike H, Sakurada H, Yazaki Y and Nakamura Y (1998) Genomic organization and mutational analysis of HERG, a gene responsible for familial long QT syndrome. *Hum Genet* **102**:435–439.
- Jager H, Adelman JP and Grissmer S (2000) SK2 encodes the apamin-sensitive Ca²⁺-activated K⁺ channels in the human leukemic T cell line, Jurkat. *FEBS Lett* **469**:196–202.
- Jan LY and Jan YN (1997) Cloned potassium channels from eukaryotes and prokaryotes. *Annu Rev Neurosci* **20**:91–123.
- Jayachandran JV, Sih HJ, Winkle W, Zipes DP, Hutchins GD and Olgin JE (2000) Atrial fibrillation produced by prolonged rapid atrial pacing is associated with heterogeneous changes in atrial sympathetic innervation. *Circulation* **101**:1185–1191.
- Jen J, Yue Q, Nelson SF, Yu H, Litt M, Nutt J and Baloh RW (1999) A novel nonsense mutation in CACNA1A causes episodic ataxia and hemiplegia. *Neurology* **53**:34–37.
- Jensen BS, Strobaek D, Christophersen P, Jorgensen TD, Hansen C, Silahtaroglu A, Olesen SP and Ahring PK (1998) Characterization of the cloned human intermediate-conductance Ca²⁺-activated K⁺ channel. *Am J Physiol* **275**:C848–C856.
- Jensen BS, Odum N, Jorgensen NK, Christophersen P and Olesen SP (1999) Inhibition of T cell proliferation by selective block of Ca²⁺-activated K⁺ channels. *Proc Natl Acad Sci USA* **96**:10917–10921.
- Jiang C, Atkinson D, Towbin JA, Saplowski I, Lehmann MH, Li H, Timothy K, Taggart RT, Schwartz PJ, Vincent GM, Moss AJ and Keating MT (1994) Two long QT syndrome loci map to chromosomes 3 and 7 with evidence for further heterogeneity. *Nat Genet* **8**:141–147.
- Jiang Z, Wallner M, Meera P and Toro L (1999) Human and rodent MaxiK channel beta-subunit genes: Cloning and characterization. *Genomics* **55**:57–67.
- Johns DC, Marx R, Mains RE, O'Rourke B and Marban E (1999) Inducible genetic suppression of neuronal excitability. *J Neurosci* **19**:1691–1697.
- Joiner WJ, Wang LY, Tang MD and Kaczmarek LK (1997) hSK4, a member of a novel subfamily of calcium-activated potassium channels. *Proc Natl Acad Sci USA* **94**:11013–11018.
- Jongbloed RJ, Wilde AA, Geelen JL, Doevendans P, Schaap C, Van Langen I, van Tintelen JP, Cobben JM, Beaufort-Krol GC, Geraedts JP and Smeets HJ (1999) Novel KCNQ1 and HERG missense mutations in Dutch long-QT families. *Hum Mutat* **13**:301–310.
- Jovanovic A, Jovanovic S, Carrasco AJ and Terzic A (1998a) Acquired resistance of a mammalian cell line to hypoxia-reoxygenation through cotransfection of Kir6.2 and SUR1 clones. *Lab Invest* **78**:1101–1107.
- Jovanovic A, Jovanovic S, Lorenz E and Terzic A (1998b) Recombinant cardiac ATP-sensitive K⁺ channel subunits confer resistance to chemical hypoxia-reoxygenation injury. *Circulation* **98**:1548–1555.
- Kaob S, Dixon J, Duc J, Ashen D, Nabauer M, Beuckelmann DJ, Steinbeck G, McKinnon D and Tomaselli GF (1998) Molecular basis of transient outward potassium current downregulation in human heart failure: A decrease in Kv4.3 mRNA correlates with a reduction in current density. *Circulation* **98**:1383–1393.
- Kaczorowski GJ and Garcia ML (1999) Pharmacology of voltage-gated and calcium-activated potassium channels. *Curr Opin Chem Biol* **3**:448–458.
- Kaczorowski GJ, Knaus H-G, Leonard RJ, McManus OB and Garcia ML (1996) High conductance calcium-activated potassium channels: Structure, pharmacology and function. *J Bioenerg Biomemb* **28**:255–267.
- Kalman K, Nguyen A, Tseng-Crank J, Dukes ID, Chandy G, Hustad CM, Copeland NG, Jenkins NA, Mohrenweiser H, Brandriff B, Cahalan M, Gutman GA and Chandy KG (1998) Genomic organization, chromosomal localization, tissue distribution, and biophysical characterization of a novel mammalian *Shaker*-related voltage-gated potassium channel, Kv1.7. *J Biol Chem* **273**:5851–5857.
- Kanevsky M and Aldrich RW (1999) Determinants of voltage-dependent gating and open-state stability in the S5 segment of *Shaker* potassium channels. *J Gen Physiol* **114**:215–242.
- Kanters JK, Larsen LA, Orholm M, Agner E, Andersen PS, Vuust J and Christiansen M (1998) Novel donor splice site mutation in the KVLQT1 gene is associated with long QT syndrome. *J Cardiovasc Electrophysiol* **9**:620–624.
- Karolyi L, Koch MC, Grzeschik KH and Seyberth HW (1998) The molecular genetic approach to "Bartter's syndrome". *J Mol Med* **76**:317–325.
- Ketchum KA, Joiner WJ, Sellers AJ, Kaczmarek LK and Goldstein SA (1995) A new family of outwardly rectifying potassium channel proteins with two pore domains in tandem. *Nature (London)* **376**:690–695.
- Khanna R, Chang MC, Joiner WJ, Kaczmarek LK and Schlichter LC (1999) hSK4/hK1, a calmodulin-binding K_{Ca} channel in human T lymphocytes. Roles in proliferation and volume regulation. *J Biol Chem* **274**:14838–14849.
- Kharkovets T, Hardelin JP, Safieddine S, Schweizer M, El-Amraoui A, Petit C and Jentsch TJ (2000) Kcnq4, a K⁺ channel mutated in a form of dominant deafness, is expressed in the inner ear and the central auditory pathway. *Proc Natl Acad Sci USA* **97**:4333–4338.
- Kim D, Fujita A, Horio Y and Kurachi Y (1998) Cloning and functional expression of a novel cardiac two-pore background K⁺ channel (cTBK-1). *Circ Res* **82**:513–518.
- Kim TW and Tanzi RE (1997) Presenilins and Alzheimer's disease. *Curr Opin Neurobiol* **7**:683–688.
- Kim YI and Neher E (1988) IgG from patients with Lambert-Eaton syndrome blocks voltage-dependent calcium channels. *Science (Wash DC)* **239**:405–408.
- Klocke R, Roberts SL, Tamkun MM, Gronemeyer M, Augustin A, Albrecht B, Pongs O and Jockusch H (1993) Chromosomal mapping in the mouse of eight K⁺ channel genes representing the four *Shaker*-like subfamilies *Shaker*, *Shab*, *Shaw*, and *Shal*. *Genomics* **18**:568–574.
- Knaus HG, Folander K, Garcia-Calvo M, Garcia ML, Kaczorowski GJ, Smith M and Swanson R (1994) Primary sequence and immunological characterization of beta-subunit of high conductance Ca²⁺-activated K⁺ channel from smooth muscle. *J Biol Chem* **269**:17274–17278.
- Kobayashi T, Ikeda K, Ichikawa T, Abe S, Togashi S and Kumanishi T (1995) Molecular cloning of a mouse G-protein-activated K⁺ channel (mGIRK1) and distinct distributions of three GIRK (GIRK1, 2 and 3) mRNAs in mouse brain. *Biochem Biophys Res Commun* **208**:1166–1173.
- Kodama I, Kamiya K and Toyama J (1999) Amiodarone: Ionic and cellular mechanisms of action of the most promising class III agent. *Am J Cardiol* **84**:20R–28R.
- Kofuji P, Hofer M, Millen KJ, Millonig JH, Davidson N, Lester HA and Hatten ME (1996) Functional analysis of the *weaver* mutant GIRK2 K⁺ channel and rescue of *weaver* granule cells. *Neuron* **16**:941–952.
- Kohler M, Hirschberg B, Bond CT, Kinzie JM, Marrion NV, Maylie J and Adelman JP (1996) Small-conductance, calcium-activated potassium channels from mammalian brain. *Science (Wash DC)* **273**:1709–1714.
- Kong W, Po S, Yamagishi T, Ashen MD, Stetten G and Tomaselli GF (1998) Isolation and characterization of the human gene encoding Ito: Further diversity by alternative mRNA splicing. *Am J Physiol* **275**:H1963–H1970.
- Koo GC, Blake JT, Shah K, Staruch MJ, Dumont F, Wunderler D, Sanchez M, McManus OB, Sirotnina-Meisher A, Fischer P, Boltz RC, Goetz MA, Baker R, Bao J, Kayser F, Rupprecht KM, Parsons WH, Tong XC, Ita IE, Pivnichny J, Vincent S, Cunningham P, Hora D Jr, Feeney W, Kaczorowski G and Springer MS (1999) Correlate and derivatives are novel immunosuppressants blocking the lymphocyte Kv1.3 potassium channels. *Cell Immunol* **197**:99–107.
- Koo GC, Blake JT, Talento A, Nguyen M, Lin S, Sirotnina A, Shah K, Mulvany K,

- Hora D Jr, Cunningham P, Wunderler DL, McManus OB, Slaughter R, Bugianesi R, Felix J, Garcia M, Williamson J, Kaczorowski G, Sigal NH, Springer MS and Feeney W (1997) Blockade of the voltage-gated potassium channel Kv1.3 inhibits immune responses *in vivo*. *J Immunol* **158**:5120–5128.
- Kramer JW, Post MA, Brown AM and Kirsch GE (1998) Modulation of potassium channel gating by coexpression of Kv2.1 with regulatory Kv5.1 or Kv6.1 alpha-subunits. *Am J Physiol* **274**:C1501–1510.
- Krapivinsky G, Medina I, Eng L, Krapivinsky L, Yang Y and Clapham DE (1998) A novel inward rectifier K⁺ channel with unique pore properties. *Neuron* **20**:995–1005.
- Krishnan SN, Desai T, Ward DC and Haddad GG (1995) Isolation and chromosomal localization of a human ATP-regulated potassium channel. *Hum Genet* **96**:155–160.
- Kubisch C, Schroeder BC, Friedrich T, Lütjohann B, El-Amraoui A, Marlin S, Petit C and Jentsch TJ (1999) KCNQ4, a novel potassium channel expressed in sensory outer hair cells, is mutated in dominant deafness. *Cell* **96**:437–446.
- Kubo Y, Baldwin TJ, Jan YN and Jan LY (1993a) Primary structure and functional expression of a mouse inward rectifier potassium channel. *Nature (London)* **362**:127–133.
- Kubo Y, Reuveny E, Slesinger PA, Jan YN and Jan LY (1993b) Primary structure and functional expression of a rat G-protein-coupled muscarinic potassium channel. *Nature (London)* **364**:802–806.
- Kupersmidt S, Snyders DJ, Raes A and Roden DM (1998) A K⁺ channel splice variant common in human heart lacks a C-terminal domain required for expression of rapidly activating delayed rectifier current. *J Biol Chem* **273**:27231–27235.
- Kuryshv YA, Brown AM, Wang L, Benedict CR and Rampe D (2000a) Interactions of the 5-hydroxytryptamine 3 antagonist class of antiemetic drugs with human cardiac ion channels. *J Pharmacol Exp Ther* **295**:615–620.
- Kuryshv YA, Gudz TI, Brown AM and Wible BA (2000b) KChAP as a chaperone for specific K⁺ channels. *Am J Physiol Cell Physiol* **278**:C931–C941.
- Lacerda AE, Roy ML, Lewis EW and Rampe D (1997) Interactions of the non-sedating antihistamine loratadine with a Kv1.5-type potassium channel cloned from human heart. *Mol Pharmacol* **52**:314–322.
- Lamas JA, Selyanko AA and Brunn DA (1997) Effects of a cognition-enhancer, linopirdine (DuP 996), on M-type potassium currents (I_{K_M}) and some other voltage- and ligand-gated membrane currents in rat sympathetic neurons. *Eur J Neurosci* **9**:605–616.
- Lang R, Lee G, Liu W, Tian S, Rafi H, Orias M, Segal AS and Desir GV (2000) Kcna10: A novel ion channel functionally related to both voltage-gated potassium and CNG cation channels. *Am J Physiol* **278**:F1013–F1021.
- Larsen LA, Fosdal I, Andersen PS, Kanters JK, Vuust J, Wettrell G and Christiansen M (1999) Recessive Romano-Ward syndrome associated with compound heterozygosity for two mutations in the KVLQT1 gene. *Eur J Hum Genet* **7**:724–728.
- Larsen LA, Svendsen IH, Jensen AM, Kanters JK, Andersen PS, Moller M, Sorensen SA, Sandoe E, Jacobsen JR, Vuust J and Christiansen M (2000) Long QT syndrome with a high mortality rate caused by a novel G572R missense mutation in KCNH2. *Clin Genet* **57**:125–130.
- Lee-Chen GJ, Tai DY, Chu CH and Teng YN (1999) Romano-Ward long QT syndrome: Identification of a HERG mutation in a Taiwanese kindred. *J Formos Med Assoc* **98**:649–652.
- Lehmann-Horn F and Rüdell R (1997) Channelopathies: Their contribution to our knowledge about voltage-gated ion channels. *Neurosci Biophys Lett* **12**:105–112.
- Leicher T, Bähring R, Isbrandt D and Pongs O (1998) Coexpression of the KCNA3B gene product with Kv1.5 leads to a novel A-type potassium channel. *J Biol Chem* **273**:35095–35101.
- Leicher T, Roeper J, Weber K, Wang X and Pongs O (1996) Structural and functional characterization of human potassium channel subunit beta-1 (KCNA1B). *Neuropharmacology* **35**:787–795.
- Leppert M and Singh N (1999) Benign familial neonatal epilepsy with mutations in two potassium channel genes. *Curr Opin Neurol* **12**:143–147.
- Lepple-Wienhues A, Berweck S, Bohmig M, Leo CP, Meyling B, Garbe C and Wiederholt M (1996) K⁺ channels and the intracellular calcium signal in human melanoma cell proliferation. *J Membr Biol* **151**:149–157.
- Lerche C, Scherer CR, Seeborn G, Derst C, Wei AD, Busch AE and Steinmeyer K (2000) Molecular cloning and functional expression of KCNQ5, a potassium channel subunit that may contribute to neuronal M-current diversity. *J Biol Chem* **275**:22395–22400.
- Lesage F, Duprat F, Fink M, Guillemare E, Coppola T, Lazdunski M and Hugnot JP (1994) Cloning provides evidence for a family of inward rectifier and G-protein coupled K⁺ channels in the brain. *FEBS Lett* **353**:37–42.
- Lesage F, Guillemare E, Fink M, Duprat F, Lazdunski M, Romey G and Barhanin J (1996a) TWIK-1, a ubiquitous human weakly inward rectifying K⁺ channel with a novel structure. *EMBO J* **15**:1004–1011.
- Lesage F and Lazdunski M (1998) Mapping of human potassium channel genes TREK-1 (KCNK2) and TASK (KCNK3) to chromosomes 1q41 and 2p23. *Genomics* **51**:478–479.
- Lesage F and Lazdunski M (1999) Potassium channels with two pore domains, in *Handbook of Experimental Pharmacology. Pharmacology of Ionic Channel Function: Activators and Inhibitors* (Endo M, Mishina M and Kurachi Y, eds) Springer-Verlag, Berlin.
- Lesage F, Maingret F and Lazdunski M (2000) Cloning and expression of human TRAAK, a polyunsaturated fatty acids-activated and mechano-sensitive K⁺ channel. *FEBS Lett* **471**:137–140.
- Lesage F, Mattei M, Fink M, Barhanin J and Lazdunski M (1996b) Assignment of the human weak inward rectifier K⁺ channel TWIK-1 gene to chromosome 1q42–q43. *Genomics* **34**:153–155.
- Li D, Fares S, Leung TK and Nattel S (1999) Promotion of atrial fibrillation by heart failure in dogs: Atrial remodeling of a different sort. *Circulation* **100**:87–95.
- Li D, Melnyk P, Feng J, Wang Z, Petrecca K, Shrier A and Nattel S (2000) Effects of experimental heart failure on atrial cellular and ionic electrophysiology. *Circulation* **101**:2631–2638.
- Li H, Chen Q, Moss AJ, Robinson J, Goytia V, Perry JC, Vincent GM, Priori SG, Lehmann MH, Denfield SW, Duff D, Kaine S, Shimizu W, Schwartz PJ, Wang Q and Towbin JA (1998) New mutations in the KVLQT1 potassium channel that cause long-QT syndrome. *Circulation* **97**:1264–1269.
- Li M, Jan YN and Jan LY (1992) Specification of subunit assembly by the hydrophilic amino-terminal domain of the *Shaker* potassium channel. *Science (Wash DC)* **257**:1225–1230.
- Li X and Greenwald I (1996) Membrane topology of the *C. elegans* SEL-12 presenilin. *Neuron* **17**:1015–1021.
- Li X, Xu J and Li M (1997) The human delta1261 mutation of the HERG potassium channel results in a truncated protein that contains a subunit interaction domain and decreases the channel expression. *J Biol Chem* **272**:705–708.
- Liao YJ, Jan YN and Jan LY (1996) Heteromultimerization of G-protein-gated inwardly rectifying K⁺ channel proteins GIRK1 and GIRK2 and their altered expression in *weaver* brain. *J Neurosci* **16**:7137–7150.
- Liesi P and Wright JM (1996) *Weaver* granule neurons are rescued by calcium channel antagonists and antibodies against a neurite outgrowth domain of the B2 chain of laminin. *J Cell Biol* **134**:477–486.
- Lin CS, Boltz RC, Blake JT, Nguyen M, Talento A, Fischer PA, Springer MS, Sigal NH, Slaughter RS, Garcia ML, Karzorzowski GJ and Koo GC (1993) Voltage-gated potassium channels regulate calcium-dependent pathways involved in human T lymphocyte activation. *J Exp Med* **177**:637–645.
- Litt M, Kramer P, Browne D, Gancher S, Brunt ER, Root D, Phromchotikul T, Dubay CJ and Nutt J (1994) A gene for episodic ataxia/myokymia maps to chromosome 12p13. *Am J Hum Genet* **55**:702–709.
- Litt M, LaMorticella D, Bond CT and Adelman JP (1999) Gene structure and chromosome mapping of the human small-conductance calcium-activated potassium channel SK1 gene (KCNN1). *Cytogenet Cell Genet* **86**:70–73.
- Litovsky SH and Antzelevitch C (1989) Rate dependence of action potential duration and refractoriness in canine ventricular endocardium differs from that of epicardium: Role of the transient outward current. *J Am Coll Cardiol* **14**:1053–1066.
- Liu Y, Holmgren M, Jurman ME and Yellen G (1997) Gated access to the pore of a voltage-dependent K⁺ channel. *Neuron* **19**:175–184.
- Liu Y, Jurman ME and Yellen G (1996) Dynamic rearrangement of the outer mouth of a K⁺ channel during gating. *Neuron* **16**:859–867.
- Logsdon NJ, Kang J, Togo JA, Christian EP and Aiyar J (1997) A novel gene, hKCa4, encodes the calcium-activated potassium channel in human T lymphocytes. *J Biol Chem* **272**:32723–32726.
- Lopez GA, Jan YN and Jan LY (1994) Evidence that the S6 segment of the *Shaker* voltage-gated K⁺ channel comprises part of the pore. *Nature (London)* **367**:179–182.
- Lorenz E, Alekseev AE, Krapivinsky GB, Carrasco AJ, Clapham DE and Terzic A (1998) Evidence for direct physical association between a K⁺ channel (Kir6.2) and an ATP-binding cassette protein (SUR1) which affects cellular distribution and kinetic behavior of an ATP-sensitive K⁺ channel. *Mol Cell Biol* **18**:1652–1659.
- Lu Z and MacKinnon R (1994) Electrostatic tuning of Mg²⁺ affinity in an inward-rectifier K⁺ channel. *Nature (London)* **371**:243–246.
- Ludwig J, Owen D and Pongs O (1997) Carboxy-terminal domain mediates assembly of the voltage-gated rat ether-a-go-go potassium channel. *EMBO J* **16**:6337–6345.
- Lukas A and Antzelevitch C (1993) Differences in the electrophysiological response of canine ventricular epicardium and endocardium to ischemia. Role of the transient outward current. *Circulation* **88**:2903–2915.
- Macfarlane WM, O'Brien RE, Barnes PD, Shepherd RM, Cosgrove KE, Lindley KJ, Aynsley-Green A, James RF, Docherty K and Dunne MJ (2000) Sulfonylurea receptor 1 and Kir6.2 expression in the novel human insulin-secreting cell line NES2Y. *Diabetes* **49**:953–960.
- MacKinnon R (1991) Determination of the subunit stoichiometry of a voltage-activated potassium channel. *Nature (London)* **350**:232–235.
- MacKinnon R (1995) Pore loops: An emerging theme in ion channel structure. *Neuron* **14**:889–892.
- MacKinnon R, Heginbotham L and Abramson T (1990) Mapping the receptor site for charybdotoxin, a pore-blocking potassium channel inhibitor. *Neuron* **5**:767–771.
- MacKinnon R and Miller C (1988) Mechanism of charybdotoxin block of the high-conductance, Ca²⁺-activated K⁺ channel. *J Gen Physiol* **91**:335–349.
- Main MJ, Cryan JE, Dupere JrB, Cox B, Clare JJ and Burbidge SA (2000) Modulation of KCNQ2/3 potassium channels by the novel anticonvulsant retigabine. *Mol Pharmacol* **58**:253–262, 2000.
- Maingret F, Patel AJ, Lesage F, Lazdunski M and Honore E (2000) Lysophospholipids open the two-pore domain mechano-gated K(+) channels TREK-1 and TRAAK. *J Biol Chem* **275**:10128–10133.
- Majumder K, De Biasi M, Wang Z and Wible BA (1995) Molecular cloning and functional expression of a novel potassium channel beta-subunit from human atrium. *FEBS Lett* **361**:13–16.
- Makhina EN, Kelly AJ, Lopatin AN, Mercer RW and Nichols CG (1994) Cloning and expression of a novel human brain inward rectifier potassium channel. *J Biol Chem* **269**:20468–20474.
- Makkar RR, Fromm BS, Steinman RT, Meissner MD and Lehmann MH (1993) Female gender as a risk factor for torsade de pointes associated with cardiovascular drugs. *JAMA* **270**:2590–2597.
- Malik-Hall M, Ganellin CR, Galanakis D and Jenkinson DH (2000) Compounds that block both intermediate-conductance (IK_{Ca}) and small-conductance (SK_{Ca}) calcium-activated potassium channels. *Br J Pharmacol* **129**:1431–1438.
- Malin SA, Guo WX, Jafari G, Goate AM and Nerbonne JM (1998) Presenilins upregulate functional K⁺ channel currents in mammalian cells. *Neurobiol Dis* **4**:398–409.
- Manjunath NA, Bray-Ward P, Goldstein SA and Gallagher PG (1999) Assignment of the 2P domain, acid-sensitive potassium channel OAT1 gene KCNK3 to human chromosome bands 2p24.1–p23.3 and murine 5B by *in situ* hybridization. *Cytogenet Cell Genet* **86**:242–243.

- Mannuzzo LM, Moronne MM and Isacoff EY (1996) Direct physical measure of conformational rearrangement underlying potassium channel gating. *Science (Wash DC)* **271**:213–216.
- Marrion NV, Smart TG, Marsh SJ and Brown DA (1989) Muscarinic suppression of the M-current in the rat sympathetic ganglion is mediated by receptors of the M1-subtype. *Br J Pharmacol* **98**:557–573.
- Maslanski JA, Powelt R, Deirmengiant C and Patel J (1994) Assessment of the muscarinic receptor subtypes involved in pilocarpine-induced seizures in mice. *Neurosci Lett* **168**:225–228.
- Matsubara H, Suzuki J and Inada M (1993) *Shaker*-related potassium channel, Kv1.4, mRNA regulation in cultured rat heart myocytes and differential expression of Kv1.4 and Kv1.5 genes in myocardial development and hypertrophy. *J Clin Invest* **92**:1659–1666.
- Matsuda H (1991) Magnesium gating of the inwardly rectifying K⁺ channel. *Annu Rev Physiol* **53**:289–298.
- Mattson MP (1997) Cellular actions of beta-amyloid precursor protein and its soluble and fibrillogenic derivatives. *Physiol Rev* **77**:1081–1132.
- Mattson MP, Barger SW, Cheng B, Lieberburg L, Smith-Swintosky VL and Rydel RE (1993) beta-Amyloid precursor protein metabolites and loss of neuronal Ca²⁺ homeostasis in Alzheimer's disease. *Trends Neurosci* **16**:409–414.
- Mays DJ, Foose JM, Philipson LH and Tamkun MM (1995) Localization of the Kv1.5 K⁺ channel protein in explanted cardiac tissue. *J Clin Invest* **96**:282–292.
- McCobb DP, Fowler NL, Featherstone T, Lingle CJ, Saito M, Krause JE and Salkoff L (1995) A human calcium-activated potassium channel gene expressed in vascular smooth muscle. *Am J Physiol* **269**:H767–777.
- McCormack K, McCormack T, Tanouye M, Rudy B and Stuhmer W (1995) Alternative splicing of the human *Shaker* K⁺ channel beta 1 gene and functional expression of the beta 2 gene product. *FEBS Lett* **370**:32–36.
- Meadows HJ, Benham CD, Cairns W, Gloger I, Jennings C, Medhurst AD, Murdock P and Chapman CG (2000) Cloning, localisation and functional expression of the human orthologue of the TREK-1 potassium channel. *Pfluegers Arch* **439**:714–722.
- Meera P, Wallner M and Toro L (2000) A neuronal beta subunit (KCNMB4) makes the large conductance, voltage- and Ca²⁺-activated K⁺ channel resistant to charybdotoxin and iberiotoxin. *Proc Natl Acad Sci USA* **97**:5562–5567.
- Meissner T, Beinbrech B and Mayatepek E (1999) Congenital hyperinsulinism: Molecular basis of a heterogeneous disease. *Hum Mutat* **13**:351–361.
- Melis R, Stauffer D, Zhao X, Zhu XL, Albrecht B, Pongs O, Brothman A and Leppert M (1995) Physical and genomic localization of a Shab subfamily potassium channel (KCNB1) gene to chromosomal region 20q13.2. *Genomics* **25**:285–287.
- Meziane H, Dodart JC, Mathis C, Little S, Clemens J, Paul SM and Ungerer A (1998) Memory-enhancing effects of secreted forms of the beta-amyloid precursor protein in normal and amnesic mice. *Proc Natl Acad Sci USA* **95**:12683–12688.
- Miki T, Tashiro F, Iwanaga T, Nagashima K, Yoshitomi H, Aihara H, Nitta Y, Gono T, Inagaki N, Miyazaki Ji and Seino S (1997) Abnormalities of pancreatic islets by targeted expression of a dominant-negative KATP channel. *Proc Natl Acad Sci USA* **94**:11969–11973.
- Miyake A, Mochizuki S, Yokoi H, Kohda M and Furuichi K (1999) New ether-a-go-go K⁺ channel family members localized in human telencephalon. *J Biol Chem* **274**:25018–25025.
- Moon DG, Byun HS and Kim JJ (1999) A KATP-channel opener as a potential treatment modality for erectile dysfunction. *BJU Int* **83**:837–841.
- Morales MJ, Castellino RC, Crews AL, Rasmussen RL and Strauss HC (1995) A novel beta subunit increases rate of inactivation of specific voltage-gated potassium channel alpha subunits. *J Biol Chem* **270**:6272–6277.
- Morgan HE and Baker KM (1991) Cardiac hypertrophy. Mechanical, neural, and endocrine dependence. *Circulation* **83**:13–25.
- Morillo CA, Klein GJ, Jones DL and Guiraudon CM (1995) Chronic rapid atrial pacing. Structural, functional, and electrophysiological characteristics of a new model of sustained atrial fibrillation. *Circulation* **91**:1588–1595.
- Morley J (1994) K⁺ channel openers and suppression of airway hyperreactivity. *TIPS* **15**:463–468.
- Murai T, Kakizuka A, Takumi T, Ohkubo H and Nakanishi S (1989) Molecular cloning and sequence analysis of human genomic DNA encoding a novel membrane protein which exhibits a slowly activating potassium channel activity. *Biochem Biophys Res Commun* **161**:176–181.
- Murray A, Donger C, Fenske C, Spillman I, Richard P, Dong YB, Neyroud N, Chevalier P, Denjoy I, Carter N, Syrris P, Afzal AR, Patton MA, Guicheney P and Jeffery S (1999) Splicing mutations in KCNQ1: A mutation hot spot at codon 344 that produces in frame transcripts. *Circulation* **100**:1077–1084.
- Nabauer M, Beuckelmann DJ, Uberfuhr P and Steinbeck G (1996) Regional differences in current density and rate-dependent properties of the transient outward current in subepicardial and subendocardial myocytes of human left ventricle. *Circulation* **93**:168–177.
- Nabauer M and Kaab S (1998) Potassium channel down-regulation in heart failure. *Cardiovasc Res* **37**:324–334.
- Nagado T, Arimura K, Sonoda Y, Kurono A, Horikiri Y, Kameyama A, Kameyama M, Pongs O and Osame M (1999) Potassium current suppression in patients with peripheral nerve hyperexcitability. *Brain* **122**:2057–2066.
- Nair LA and Grant AO (1997) Emerging class III antiarrhythmic agents: Mechanism of action and proarrhythmic potential. *Cardiovasc Drugs Ther* **11**:149–167.
- Nakajima T, Furukawa T, Tanaka T, Katayama Y, Nagai R, Nakamura Y and Hiraoka M (1998) Novel mechanism of HERG current suppression in LQT2: Shift in voltage dependence of HERG inactivation. *Circ Res* **83**:415–422.
- Nakamura N, Suzuki Y, Sakuta H, Ookata K, Kawahara K and Hirose S (1999) Inwardly rectifying K⁺ channel Kir7.1 is highly expressed in thyroid follicular cells, intestinal epithelial cells and choroid plexus epithelial cells: Implication for a functional coupling with Na⁺, K⁺-ATPase. *Biochem J* **342**:329–336.
- Namba N, Mori R, Tanaka H, Kondo I, Narahara K and Seino Y (1997) The inwardly rectifying potassium channel subunit Kir2.2v (KCNJN1) maps to 17p11.2–p11.1. *Cytogenet Cell Genet* **79**:85–87.
- Nattel S (1999) Atrial electrophysiological remodeling caused by rapid atrial activation: Underlying mechanisms and clinical relevance to atrial fibrillation. *Cardiovasc Res* **42**:298–308.
- Nattel S, Yue L and Wang Z (1999) Cardiac ultrarapid delayed rectifiers: A novel potassium current family of functional similarity and molecular diversity. *Cell Physiol Biochem* **9**:217–226.
- Navarro B, Kennedy ME, Velimirovic B, Bhat D, Peterson AS and Clapham DE (1996) Nonselective and G betagamma-insensitive *weaver* K⁺ channels. *Science (Wash DC)* **272**:1950–1953.
- Nestorowicz A, Inagaki N, Gono T, Schoor KP, Wilson BA, Glaser B, Landau H, Stanley CA, Thornton PS, Seino S and Permutt MA (1997) A nonsense mutation in the inward rectifier potassium channel gene, Kir6.2, is associated with familial hyperinsulinism. *Diabetes* **46**:1743–1748.
- Nestorowicz A, Wilson BA, Schoor KP, Inoue H, Glaser B, Landau H, Stanley CA, Thornton PS, Clement JP 4th, Bryan J, Aguilar-Bryan L and Permutt MA (1996) Mutations in the sulfonylurea receptor gene are associated with familial hyperinsulinism in Ashkenazi Jews. *Hum Mol Genet* **5**:1813–1822.
- Neylon CB, Lang RJ, Fu Y, Bobik A and Reinhart PH (1999) Molecular cloning and characterization of the intermediate-conductance Ca²⁺-activated K⁺ channel in vascular smooth muscle: Relationship between K_{Ca} channel diversity and smooth muscle cell function. *Circ Res* **85**:e33–e43.
- Neyroud N, Denjoy I, Donger C, Gary F, Villain E, Leenhardt A, Benali K, Schwartz K, Coumel P and Guicheney P (1998) Heterozygous mutation in the pore of potassium channel gene KvLQT1 causes an apparently normal phenotype in long QT syndrome. *Eur J Hum Genet* **6**:129–133.
- Neyroud N, Richard P, Vignier N, Donger C, Denjoy I, Demay L, Shkolnikova M, Pesce R, Chevalier P, Hainque B, Coumel P, Schwartz K and Guicheney P (1999) Genomic organization of the KCNQ1 K⁺ channel gene and identification of C-terminal mutations in the long-QT syndrome. *Circ Res* **84**:290–297.
- Neyroud N, Tesson F, Denjoy I, Leibovici M, Donger C, Barhanin J, Faure S, Gary F, Coumel P, Petit C, Schwartz K and Guicheney P (1997) A novel mutation in the potassium channel gene KVLQT1 causes the Jervell and Lange-Nielsen cardioauditory syndrome. *Nat Genet* **15**:186–189.
- Nilius B and Wohlrab W (1992) Potassium channels and regulation of proliferation of human melanoma cells. *J Physiol* **445**:537–548.
- Nguyen A, Kath JC, Hanson DC, Biggers MS, Canniff PC, Donovan CB, Mather RJ, Bruns MJ, Rauer H, Aiyar J, Lepple-Wienhues A, Gutman GA, Grissmer S, Cahalan MD and Chandly KG (1996) Novel nonpeptide agents potentially block the C-type inactivated conformation of Kv1.3 and suppress T cell activation. *Mol Pharmacol* **50**:1672–1679.
- Noma A (1983) ATP-regulated K⁺ channels in cardiac muscle. *Nature (London)* **305**:147–148.
- Nuss HB, Johns DC, Kaab S, Tomaselli GF, Kass D, Lawrence JH and Marban E (1996) Reversal of potassium channel deficiency in cells from failing hearts by adenoviral gene transfer: A prototype for gene therapy for disorders of cardiac excitability and contractility. *Gene Ther* **3**:900–912.
- Nuss HB, Marban E and Johns DC (1999) Overexpression of a human potassium channel suppresses cardiac hyperexcitability in rabbit ventricular myocytes. *J Clin Invest* **103**:889–896.
- Oechiodoro T, Bernheim L, Liu JH, Bijlenga P, Sinnreich M, Bader CR and Fischer-Lougheed J (1998) Cloning of a human *ether-a-go-go* potassium channel expressed in myoblasts at the onset of fusion. *FEBS Lett* **434**:177–182.
- Ophoff RA, Terwindt GM, Vergouwe MN, van Eijk R, Oefner PJ, Hoffman SM, Lamerdin JE, Mohrenweiser HW, Bulman DE, Ferrari M, Haan J, Lindhout D, van Ommen GJ, Hofker MH, Ferrari MD and Frants RR (1996) Familial hemiplegic migraine and episodic ataxia type-2 are caused by mutations in the Ca²⁺ channel gene CACNL1A4. *Cell* **87**:543–552.
- Orias M, Bray-Ward P, Curran ME, Keating MT and Desir GV (1997a) Genomic localization of the human gene for KCNA10, a cGMP-activated K channel. *Genomics* **42**:33–37.
- Orias M, Velazquez H, Tung F, Lee G and Desir GV (1997b) Cloning and localization of a double-pore K channel, KCNK1: Exclusive expression in distal nephron segments. *Am J Physiol* **273**:F663–F666.
- Otonkoski T, Ammala C, Huopio H, Cote GJ, Chapman J, Cosgrove K, Ashfield R, Huang E, Komulainen J, Ashcroft FM, Dunne MJ, Kere J and Thomas PM (1999) A point mutation inactivating the sulfonylurea receptor causes the severe form of persistent hyperinsulinemic hypoglycemia of infancy in Finland. *Diabetes* **48**:408–415.
- Pallanck L and Ganetzky B (1994) Cloning and characterization of human and mouse homologs of the *Drosophila* calcium-activated potassium channel gene, slowpoke. *Hum Mol Genet* **3**:1239–1243.
- Pancrazio JJ, Tabbara IA and Kim YI (1993) Voltage-activated K⁺ conductance and cell proliferation in small-cell lung cancer. *Anticancer Res* **13**:1231–1234.
- Papazian DM, Schwarz TL, Tempel BL, Jan YN and Jan LY (1987) Cloning of genomic and complementary DNA from *Shaker*, a putative potassium channel gene from *Drosophila*. *Science (Wash DC)* **237**:749–753.
- Papazian DM, Shao XM, Seoh SA, Mock AF, Huang Y and Wainstock DH (1995) Electrostatic interactions of S4 voltage sensor in *Shaker* K⁺ channel. *Neuron* **14**:1293–1301.
- Papazian DM, Timpe LC, Jan YN and Jan LY (1991) Alteration of voltage-dependence of *Shaker* potassium channel by mutations in the S4 sequence. *Nature (London)* **349**:305–310.
- Pardo LA, del Camino D, Sanchez A, Alves F, Bruggemann A, Beckh S and Stuhmer W (1999) Oncogenic potential of EAG K⁺ channels. *EMBO J* **18**:5540–5547.
- Partiseti M, Collura V, Agnel M, Culouscou JM and Graham D (1998) Cloning and characterization of a novel human inwardly rectifying potassium channel predominantly expressed in small intestine. *FEBS Lett* **434**:171–176.
- Pascual JM, Shieh CC, Kirsch GE and Brown AM (1995) Multiple residues specify external tetraethylammonium blockade in voltage-gated potassium channels. *Biophys J* **69**:428–434.
- Patel AJ, Honoré E, Lease F, Romey G and Lazdunski M (1999) Inhalation anes-

- thetics activate two-pore domain background K⁺ channels. *Nat Neurosci* **2**:422–426.
- Patel AJ, Lazdunski M and Honore E (1997) Kv2.1/Kv9.3, a novel ATP-dependent delayed-rectifier K⁺ channel in oxygen-sensitive pulmonary artery myocytes. *EMBO J* **16**:6615–6625.
- Patil N, Cox DR, Bhat D, Faham M, Myers RM and Peterson AS (1995) A potassium channel mutation in *weaver* mice implicates membrane excitability in granule cell differentiation. *Nat Genet* **11**:126–129.
- Pelucchi A, Ciceri E, Clementi F, Marazzini L, Foresi A and Sher E (1993) Calcium channel autoantibodies in myasthenic syndrome and small cell lung cancer. *Am Rev Respir Dis* **147**:1229–1232.
- Perier F, Radeke CM and Vandenberg CA (1994) Primary structure and characterization of a small-conductance inwardly rectifying potassium channel from human hippocampus. *Proc Natl Acad Sci USA* **91**:6240–6244.
- Perozo E, Santacruz-Toloz L, Stefani E, Bezanilla F and Papazian DM (1994) S4 mutations alter gating currents of *Shaker* K channels. *Biophys J* **66**:345–354.
- Philipson LH, Eddy RL, Shows TB and Bell GI (1993) Assignment of human potassium channel gene KCNA4 (Kv1.4, PCN2) to chromosome 11q13.4 → q14.1. *Genomics* **15**:463–464.
- Phromchotikul T, Browne DL, Curran ME, Keating MT and Litt M (1993) Dinucleotide repeat polymorphism at the KCNA5 locus. *Hum Mol Genet* **2**:1512.
- Pinto JM and Boyden PA (1999) Electrical remodeling in ischemia and infarction. *Cardiovasc Res* **42**:284–297.
- Postma AV, Bezzina CR, de Vries JF, Wilde AA, Moorman AF and Mannens MM (2000) Genomic organization and chromosomal localisation of two members of the KCND ion channel family, KCND2 and KCND3. *Hum Genet* **106**:614–619.
- Pountney DJ, Gulkarov I, Vega-Saenz de Miera E, Holmes D, Saganich M, Rudy B, Artman M and Coetzee WA (1999) Identification and cloning of TWIK-originated similarity sequence (TOSS): A novel human 2-pore K⁺ channel principal subunit. *FEBS Lett* **450**:191–196.
- Pourrias B, Porsolt RD and Lacroix P (1999) QT interval prolongation by noncardiovascular drugs: A proposed assessment strategy. *Drug Dev Res* **47**:55–62.
- Priori SG, Schwartz PJ, Napolitano C, Bianchi L, Dennis A, De Fusco M, Brown AM and Casari G (1998) A recessive variant of the Romano-Ward long-QT syndrome? *Circulation* **97**:2420–2425.
- Raab-Graham KF, Radeke CM and Vandenberg CA (1994) Molecular cloning and expression of a human heart inward rectifier potassium channel. *Neuroreport* **5**:2501–2505.
- Rader RK, Kahn LE, Anderson GD, Martin CL, Chinn KS and Gregory SA (1996) T cell activation is regulated by voltage-dependent and calcium-activated potassium channels. *J Immunol* **156**:1425–1430.
- Rakic P and Sidman RL (1973a) Sequence of developmental abnormalities leading to granule cell deficit in cerebellar cortex of *weaver* mutant mice. *J Comp Neurol* **152**:103–132.
- Rakic P and Sidman RL (1973b) Organization of cerebellar cortex secondary to deficit of granule cells in *weaver* mutant mice. *J Comp Neurol* **152**:133–161.
- Ramashwami M, Gautam M, Kamb AA, Rudy B, Tanouye MA and Mathew MK (1990) Human potassium channel genes: Molecular cloning and functional expression. *Mol Cell Neurosci* **1**:214–223.
- Rampe D, Murawsky MK, Grau J and Lewis EW (1998) The antipsychotic agent sertindole is a high affinity antagonist of the human cardiac potassium channel HERG. *J Pharmacol Exp Ther* **286**:788–793.
- Rane SG (1991) A Ca²⁺-activated K⁺ current in ras-transformed fibroblasts is absent from nontransformed cells. *Am J Physiol* **260**:C104–C112.
- Rane SG (2000) The growth regulatory fibroblast IK channel is the predominant electrophysiological feature of rat prostate cancer cells. *Biochem Biophys Res Commun* **269**:457–463.
- Rauer H, Lanigan MD, Pennington MW, Aiyar J, Ghanshani S, Cahalan MD, Norton RS and Chandry KG (2000) Structure-guided transformation of charybdotoxin yields an analog that selectively targets Ca²⁺-activated over voltage-gated K⁺ channels. *J Biol Chem* **275**:1201–1208.
- Reeves RH, Crowley MR, Lorenzen N, Pavan WJ, Smeyne RJ and Goldowitz D (1989) The mouse neurological mutant *weaver* maps within the region of chromosome 16 that is homologous to human chromosome 21. *Genomics* **5**:522–526.
- Rettig J, Heinemann SH, Wunder F, Lorra C, Parcej DN, Dolly JO and Pongs O (1994) Inactivation properties of voltage-gated K⁺ channels altered by presence of beta-subunit. *Nature (London)* **369**:289–294.
- Reyes R, Duprat F, Lesage F, Fink M, Salinas M, Farman N and Lazdunski M (1998) Cloning and expression of a novel pH-sensitive two pore domain K⁺ channel from human kidney. *J Biol Chem* **273**:30863–30869.
- Riazi MA, Brinkman-Mills P, Johnson A, Naylor SL, Minoshima S, Shimizu N, Baldini A and McDermid HE (1999) Identification of a putative regulatory subunit of a calcium-activated potassium channel in the dup(3q) syndrome region and a related sequence on 22q11.2. *Genomics* **62**:90–94.
- Richman DP and Agius MA (1994) Myasthenia gravis: Pathogenesis and treatment. *Semin Neurol* **14**:106–110.
- Roch JM, Masliah E, Roch-Leveque AC, Sundsmo MP, Otero DA, Veinbergs I and Saitoh T (1994) Increase of synaptic density and memory retention by a peptide representing the trophic domain of the amyloid beta/A4 protein precursor. *Proc Natl Acad Sci USA* **91**:7450–7454.
- Roden DM (1993) Current status of class III antiarrhythmic drug therapy. *Am J Cardiol* **72**:44B–49B.
- Roden DM and Kupersmidt S (1999) From genes to channels: Normal mechanisms. *Cardiovasc Res* **42**:318–326.
- Rogaev EI, Sherrington R, Rogaeva EA, Levesque G, Ikeda M, Liang Y, Chi H, Lin C, Holman K, Tsuda T, Mar L, Sorbi S, Nacmias B, Piacentini S, Amaducci L, Chumakov I, Cohen D, Lannfelt L, Fraser PE, Rommens JM, St George-Hyslop PH (1995) Familial Alzheimer's disease in kindreds with missense mutations in a gene on chromosome 1 related to the Alzheimer's disease type 3 gene. *Nature (London)* **376**:775–778.
- Rossi P, De Filippi G, Armano S, Taglietti V and D'Angelo E (1998) The *weaver* mutation causes a loss of inward rectifier current regulation in premigratory granule cells of the mouse cerebellum. *J Neurosci* **18**:3537–3547.
- Rouzaire-Dubois B and Dubois JM (1998) K⁺ channel block-induced mammalian neuroblastoma cell swelling: A possible mechanism to influence proliferation. *J Physiol* **510**:93–102.
- Rundfeldt C and Netzer R (2000) The novel anticonvulsant retigabine activates M-currents in Chinese hamster ovary-cells transfected with human KCNQ2/3 subunits. *Neurosci Lett* **282**:73–76.
- Russell MW, Dick M 2nd, Collins FS and Brody LC (1996) KVLQT1 mutations in three families with familial or sporadic long QT syndrome. *Hum Mol Genet* **5**:1319–1324.
- Ryder KM and Benjamin EJ (1999) Epidemiology and significance of atrial fibrillation. *Am J Cardiol* **84**:131R–138R.
- Saarinen K, Swan H, Kainulainen K, Toivonen L, Viitasalo M and Kontula K (1998) Molecular genetics of the long QT syndrome: Two novel mutations of the KVLQT1 gene and phenotypic expression of the mutant gene in a large kindred. *Hum Mutat* **11**:158–165.
- Sager PT (1999) New advances in class III antiarrhythmic drug therapy. *Curr Opin Cardiol* **14**:15–23.
- Sah P and Clements JD (1999) Photolytic manipulation of [Ca²⁺]_i reveals slow kinetics of potassium channels underlying the afterhyperpolarization in hippocampal pyramidal neurons. *J Neurosci* **19**:3657–3664.
- Sakura H, Bond C, Warren-Perry M, Horsley S, Kearney L, Tucker S, Adelman J, Turner R and Ashcroft FM (1995) Characterization and variation of a human inwardly-rectifying-K-channel gene (KCNJ6): A putative ATP-sensitive K-channel subunit. *FEBS Lett* **367**:193–197.
- Salinas M, Duprat F, Heurteaux C, Hugnot JP and Lazdunski M (1997) New modulatory alpha subunits for mammalian Shab K⁺ channels. *J Biol Chem* **272**:24371–24379.
- Salinas M, Reyes R, Lesage F, Fosset M, Heurteaux C, Romey G and Lazdunski M (1999) Cloning of a new mouse two-P domain channel subunit and a human homologue with a unique pore structure. *J Biol Chem* **274**:11751–11760.
- Sanguinetti MC, Curran ME, Spector PS and Keating MT (1996a) Spectrum of HERG K⁺-channel dysfunction in an inherited cardiac arrhythmia. *Proc Natl Acad Sci USA* **93**:2208–2212.
- Sanguinetti MC, Curran ME, Zou A, Shen J, Spector PS, Atkinson DL and Keating MT (1996b) Coassembly of KvLQT1 and minK (IsK) proteins to form cardiac IKs potassium channel. *Nature (London)* **384**:80–83.
- Sanguinetti MC, Jiang C, Curran ME and Keating MT (1995) A mechanistic link between an inherited and an acquired cardiac arrhythmia: HERG encodes the IKr potassium channel. *Cell* **81**:299–307.
- Sanguinetti MC and Spector PS (1997) Potassium channelopathies. *Neuropharmacol* **36**:755–762.
- Santella L (1998) The role of calcium in the cell cycle: Facts and hypotheses. *Biochem Biophys Res Commun* **244**:317–324.
- Satler CA, Vesely MR, Duggal P, Ginsburg GS and Beggs AH (1998) Multiple different missense mutations in the pore region of HERG in patients with long QT syndrome. *Hum Genet* **102**:265–272.
- Satler CA, Walsh EP, Vesely MR, Plummer MH, Ginsburg GS and Jacob HJ (1996) Novel missense mutation in the cyclic nucleotide-binding domain of HERG causes long QT syndrome. *Am J Med Genet* **65**:27–35.
- Sato T, Sasaki N, O'Rourke B and Marban E (2000) Nicorandil, a potent cardioprotective agent, acts by opening mitochondrial ATP-dependent potassium channels. *J Am Coll Cardiol* **35**:514–518.
- Scheffer H, Brunt ER, Mol GJ, van der Vlies P, Stulp RP, Verlind E, Mantel G, Averyanov YN, Hofstra RM and Buys CH (1998) Three novel KCNA1 mutations in episodic ataxia type I families. *Hum Genet* **102**:464–466.
- Scheinman MM (2000) Mechanisms of atrial fibrillation: Is a cure at hand? *J Am Coll Cardiol* **35**:1687–1692.
- Scheinman SJ, Guay-Woodford LM, Thakker RV and Warnock DG (1999) Genetic disorders of renal electrolyte transport. *N Engl J Med* **340**:1177–1187.
- Schellenberg GD (1995) Genetic dissection of Alzheimer disease, a heterogeneous disorder. *Proc Natl Acad Sci USA* **92**:8552–8559.
- Schmitt N, Schwarz M, Peretz A, Abitbol I, Attali B and Pongs O (2000) A recessive C-terminal Jervell and Lange-Nielsen mutation of the KCNQ1 channel impairs subunit assembly. *EMBO J* **19**:332–340.
- Schnee ME and Brown BS (1998) Selectivity of linopirdine (DuP 996), a neurotransmitter release enhancer, in blocking voltage-dependent and calcium-activated potassium currents in hippocampal neurons. *J Pharmacol Exp Ther* **286**:709–717.
- Schoots O, Voskoglou T and Van Tol HH (1997) Genomic organization and promoter analysis of the human G-protein-coupled K⁺ channel Kir3.1 (KCNJ3/HGIRK1). *Genomics* **39**:279–288.
- Schoots O, Yue KT, MacDonald JF, Hampson DR, Nobrega JN, Dixon LM and Van Tol HH (1996) Cloning of a G protein-activated inwardly rectifying potassium channel from human cerebellum. *Brain Res Mol Brain Res* **39**:23–30.
- Schott JJ, Charpentier F, Peltier S, Foley P, Drouin E, Bouhour JB, Donnelly P, Vergnaud G, Bachner L, Moisan JP, Le Marec H and Pascal O (1995) Mapping of a gene for long QT syndrome to chromosome 4q25–27. *Am J Hum Genet* **57**:1114–1122.
- Schrempf H, Schmidt O, Kummerlen R, Hinnah S, Muller D, Betzler M, Steinkamp T and Wagner R (1995) A prokaryotic potassium ion channel with two predicted transmembrane segments from *Streptomyces lividans*. *EMBO J* **14**:5170–5178.
- Schroeder BC, Kubisch C, Stein V and Jentsch TJ (1998) Moderate loss of function of cyclic-AMP-modulated KCNQ2/KCNQ3 K⁺ channels causes epilepsy. *Nature (London)* **396**:687–690.
- Schroeder BC, Hechenberger M, Weinreich F, Kubisch C and Jentsch TJ (2000a) Kcnq5, a novel potassium channel broadly expressed in brain, mediates M-type currents. *J Biol Chem* **275**:24089–24095.
- Schroeder BC, Waldegger S, Fehr S, Bleich M, Warth R, Greger R and Jentsch TJ (2000b) A constitutively open potassium channel formed by KCNQ1 and KCNE3. *Nature (London)* **403**:196–199.
- Schultz D, Litt M, Smith L, Thayer M and McCormack K (1996) Localization of two

- potassium channel beta subunit genes, KCNA1B and KCNA2B. *Genomics* **31**:389–391.
- Schulze-Bahr E, Wang Q, Wedekind H, Haverkamp W, Chen Q, Sun Y, Rubie C, Hordt M, Towbin JA, Borggreffe M, Assmann G, Qu X, Somberg JC, Breithardt G, Oberti C and Funke H (1997) KCNE1 mutations cause Jervell and Lange-Nielsen syndrome. *Nat Genet* **17**:267–268.
- Schwalbe RA, Bianchi L, Acclii EA and Brown AM (1998) Functional consequences of ROMK mutants linked to antenatal Bartter's syndrome and implications for treatment. *Hum Mol Genet* **7**:975–980.
- Scott VE, Rettig J, Parcej DN, Keen JN, Findlay JB, Pongs O and Dolly JO (1994) Primary structure of a beta subunit of alpha-dendrotoxin-sensitive K⁺ channels from bovine brain. *Proc Natl Acad Sci USA* **91**:1637–1641.
- Seghers V, Nakazaki M, DeMayo F, Aguilar-Bryan L and Bryan J (2000) Sur1 knockout mice: A model for K_{ATP} channel-independent regulation of insulin secretion. *J Biol Chem* **275**:9270–9277.
- Seoh SA, Sigg D, Papazian DM and Bezanilla F (1996) Voltage-sensing residues in the S2 and S4 segments of the *Shaker* K⁺ channel. *Neuron* **16**:1159–1167.
- Serodio P, Kentros C and Rudy B (1994) Identification of molecular components of A-type channels activating at subthreshold potentials. *J Neurophysiol* **72**:1516–1529.
- Shah M and Haylett DG (2000) The pharmacology of hSK1 Ca²⁺-activated K⁺ channels expressed in mammalian cell lines. *Br J Pharmacol* **129**:627–630.
- Shalaby FY, Levesque PC, Yang WP, Little WA, Conder ML, Jenkins-West T and Blarner MA (1997) Dominant-negative KvLQT1 mutations underlie the LQT1 form of long QT syndrome. *Circulation* **96**:1733–1736.
- Shen NV, Chen X, Boyer MM and Pfaffinger PJ (1993) Deletion analysis of K⁺ channel assembly. *Neuron* **11**:67–76.
- Sherrington R, Rogaeve EI, Liang Y, Rogaeve EA, Levesque G, Ikeda M, Chi H, Lin C, Li G, Holman K, Tsuda T, Mar L, Fonci J-F, Bruni AC, Montesi MP, Sorbi S, Rainero I, Pinessi L, Nee L, Chumakov I, Pollen D, Brookes A, Sansaeu P, Polinsky RJ, Wasco W, Da Silva HAR, Haines JL, Pericak-Vance MA, Tanzi RE, Roses AD, Fraser PE, Rommens JM and St George-Hyslop PH (1995) Cloning of a gene bearing missense mutations in early-onset familial Alzheimer's disease. *Nature (London)* **375**:754–760.
- Shieh CC and Kirsch GE (1994) Mutational analysis of ion conduction and drug binding sites in the inner mouth of voltage-gated K⁺ channels. *Biophys J* **67**:2316–2325.
- Shieh CC, Klemic KG and Kirsch GE (1997) Role of transmembrane segment S5 on gating of voltage-dependent K⁺ channels. *J Gen Physiol* **109**:767–778.
- Shillito P, Molenaar PC, Vincent A, Leys K, Zheng W, van den Berg RJ, Plomp JJ, van Kempen GT, Chauplannaz G, Wintzen AR, van Dijk JG and Newsom-Davis J (1995) Acquired neuromyotonia: Evidence for autoantibodies directed against K⁺ channels of peripheral nerves. *Ann Neurol* **38**:714–722.
- Shimoni Y, Fiset C, Clark RB, Dixon JE, McKinnon D and Giles WR (1997) Thyroid hormone regulates postnatal expression of transient K⁺ channel isoforms in rat ventricle. *J Physiol* **500**:65–73.
- Shin KS, Park JY, Kwon H, Chung CH and Kang MS (1997) A possible role of inwardly rectifying K⁺ channels in chick myoblast differentiation. *Am J Physiol* **272**:C894–C900.
- Shuck ME, Bock JH, Benjamin CW, Tsai TD, Lee KS, Slightom JL and Bienkowski MJ (1994) Cloning and characterization of multiple forms of the human kidney ROM-K potassium channel. *J Biol Chem* **269**:24261–24270.
- Shyng S and Nichols CG (1997) Octameric stoichiometry of the K_{ATP} channel complex. *J Gen Physiol* **110**:655–664.
- Shyng SL, Ferrigni T, Shepard JB, Nestorowicz A, Glaser B, Permutt MA and Nichols CG (1998) Functional analyses of novel mutations in the sulfonylurea receptor 1 associated with persistent hyperinsulinemic hypoglycemia of infancy. *Diabetes* **47**:1145–1151.
- Signorini S, Liao YJ, Duncan SA, Jan LY and Stoffel M (1997) Normal cerebellar development but susceptibility to seizures in mice lacking G protein-coupled, inwardly rectifying K⁺ channel GIRK2. *Proc Natl Acad Sci USA* **94**:923–927.
- Silverman SK, Kofuji P, Dougherty DA, Davidson N and Lester HA (1996) A regenerative link in the ionic fluxes through the *waveur* potassium channel underlies the pathophysiology of the mutation. *Proc Natl Acad Sci USA* **93**:15429–15434.
- Simon DB, Karet FE, Hamdan JM, DiPietro A, Sanjad SA and Lifton RP (1996a) Bartter's syndrome, hypokalaemic alkalosis with hypercalciuria, is caused by mutations in the Na-K-2Cl cotransporter NKCC2. *Nat Genet* **13**:183–188.
- Simon DB, Karet FE, Rodriguez-Soriano J, Hamdan JH, DiPietro A, Trachtman H, Sanjad SA and Lifton RP (1996b) Genetic heterogeneity of Bartter's syndrome revealed by mutations in the K⁺ channel, ROMK. *Nat Genet* **14**:152–156.
- Simon DB and Lifton RP (1998) Ion transporter mutations in Gitelman's and Bartter's syndromes. *Curr Opin Nephrol Hypertens* **7**:43–47.
- Singh NA, Charlier C, Stauffer D, DuPont BR, Leach RJ, Melis R, Ronen GM, Bjerre I, Quattlebaum T, Murphy JV, McHarg ML, Gagnon D, Rosales TO, Peiffer A, Anderson VE and Leppert M (1998) A novel potassium channel gene, KCNQ2, is mutated in an inherited epilepsy of newborns. *Nat Genet* **18**:25–29.
- Skryma RN, Prevarskaya NB, Dufy-Barbe L, Odessa MF, Audin J and Dufy B (1997) Potassium conductance in the androgen-sensitive prostate cancer cell line, LN-CaP: Involvement in cell proliferation. *Prostate* **33**:112–122.
- Slesinger PA, Patil N, Liao YJ, Jan YN, Jan LY and Cox DR (1996) Functional effects of the mouse *waveur* mutation on G protein-gated inwardly rectifying K⁺ channels. *Neuron* **16**:321–331.
- Smart SL, Lopantsev V, Zhang CL, Robbins CA, Wang H, Chiu SY, Schwartzkroin PA, Messing A and Tempel BL (1998) Deletion of the K_v1.1 potassium channel causes epilepsy in mice. *Neuron* **20**:809–819.
- Smith PL, Baukowitz T and Yellen G (1996) The inward rectification mechanism of the HERG cardiac potassium channel. *Nature (London)* **379**:833–836.
- Snyders DJ (1999) Structure and function of cardiac potassium channels. *Cardiovasc Res* **42**:377–390.
- Spector PS, Curran ME, Zou A, Keating MT and Sanguinetti MC (1996) Fast inactivation causes rectification of the IKr channel. *J Gen Physiol* **107**:611–619.
- Splawski I, Shen J, Timothy KW, Vincent GM, Lehmann MH and Keating MT (1998) Genomic structure of three long QT syndrome genes: KVLQT1, HERG, and KCNE1. *Genomics* **51**:86–97.
- Splawski I, Timothy KW, Vincent GM, Atkinson DL and Keating MT (1997a) Molecular basis of the long-QT syndrome associated with deafness. *N Engl J Med* **336**:1562–1567.
- Splawski I, Tristani-Firouzi M, Lehmann MH, Sanguinetti MC and Keating MT (1997b) Mutations in the hminK gene cause long QT syndrome and suppress IKs function. *Nat Genet* **17**:338–340.
- Steinlein OK (1999) Idiopathic epilepsies with a monogenic mode of inheritance. *Epilepsia* **40** (Suppl 3):9–11.
- Steinlein OK, Magnusson A, Stoodt J, Bertrand S, Weiland S, Berkovic SF, Nakken KO, Propping P and Bertrand D (1997) An insertion mutation of the CHRNA4 gene in a family with autosomal dominant nocturnal frontal lobe epilepsy. *Hum Mol Genet* **6**:943–947.
- Steinlein OK, Mulley JC, Propping P, Wallace RH, Phillips HA, Sutherland GR, Scheffer IE and Berkovic SF (1995) A missense mutation in the neuronal nicotinic acetylcholine receptor alpha 4 subunit is associated with autosomal dominant nocturnal frontal lobe epilepsy. *Nat Genet* **11**:201–203.
- Stoffel M, Espinosa R 3rd, Powell KL, Philipson LH, Le Beau MM and Bell GI (1994) Human G-protein-coupled inwardly rectifying potassium channel (GIRK1) gene (KCNJ3): Localization to chromosome 2 and identification of a simple tandem repeat polymorphism. *Genomics* **21**:254–256.
- Su K, Kyaw H, Fan P, Zeng Z, Shell BK, Carter KC and Li Y (1997) Isolation, characterization, and mapping of two human potassium channels. *Biochem Biophys Res Commun* **241**:675–681.
- Suzuki Y, Itakura M, Kashiwagi M, Nakamura N, Matsuki T, Sakuta H, Naito N, Takano K, Fujita T and Hirose S (1999) Identification by differential display of a hypertonicity-inducible inward rectifier potassium channel highly expressed in chloride cells. *J Biol Chem* **274**:11376–11382.
- Syme CA, Gerlach AC, Singh AK and Devor DC (2000) Pharmacological activation of cloned intermediate- and small-conductance Ca²⁺-activated K⁺ channels. *Am J Physiol* **278**:C570–C581.
- Szabo I, Gulbins E, Apfel H, Zhang X, Barth P, Busch AE, Schlottmann K, Pongs O and Lang F (1996) Tyrosine phosphorylation-dependent suppression of a voltage-gated K⁺ channel in T lymphocytes upon Fas stimulation. *J Biol Chem* **271**:20465–20469.
- Szewczyk A and Marban E (1999) Mitochondria: A new target for K channel openers? *Trends Pharmacol Sci* **20**:157–161.
- Tada Y, Horio Y, Takumi T, Terayama M, Tsuji L, Copeland NG, Jenkins NA and Kurachi Y (1997) Assignment of the glial inwardly rectifying potassium channel KAB-2/Kir4.1 (Kcnj10) gene to the distal region of mouse chromosome 1. *Genomics* **45**:629–630.
- Tagliatalata M, Timmerman H and Annunziato L (2000) Cardiotoxic potential and CNS effects of first-generation antihistamines. *TIPS* **21**:52–56.
- Takahashi A, Yamaguchi H and Miyamoto H (1993) Change in K⁺ current of HeLa cells with progression of the cell cycle studied by patch-clamp technique. *Am J Physiol* **265**:C328–C336.
- Takumi T, Ishii T, Horio Y, Morishige K, Takahashi N, Yamada M, Yamashita T, Kiyama H, Sohma K, Nakanishi S and Kurachi Y (1995) A novel ATP-dependent inward rectifier potassium channel expressed predominantly in glial cells. *J Biol Chem* **270**:16339–16346.
- Talebizadeh Z, Kelley PM, Askew JW, Beisel KW and Smith SD (1999) Novel mutation in the KCNQ4 gene in a large kindred with dominant progressive hearing loss. *Hum Mutat* **14**:493–501.
- Tamkun MM, Knoth KM, Walbridge JA, Kroemer H, Roden DM and Glover DM (1991) Molecular cloning and characterization of two voltage-gated K⁺ channel cDNAs from human ventricle. *FASEB J* **5**:331–337.
- Tanaka M, Sasaki Y, Hukui T, Kyotani J, Hayashi S, Hamada K, Kimura Y, Ukai Y, Kitano M and Kimura K (1998) A novel pyrrole derivative, NS-8, activates the Ca²⁺-sensitive K⁺ channels and suppresses micturition reflex in rats. *J Urol* **159** (suppl):21.
- Tanaka T, Nagai R, Tomoike H, Takata S, Yano K, Yabuta K, Haneda N, Nakano O, Shibata A, Sawayama T, Kasai H, Yazaki Y and Nakamura Y (1997) Four novel KVLQT1 and four novel HERG mutations in familial long-QT syndrome. *Circulation* **95**:565–567.
- Tanizawa Y, Matsuda K, Matsuo M, Ohta Y, Ochi N, Adachi M, Koga M, Mizuno S, Kajita M, Tanaka Y, Tachibana K, Inoue H, Furukawa S, Amachi T, Ueda K and Oka Y (2000) Genetic analysis of Japanese patients with persistent hyperinsulinemic hypoglycemia of infancy: Nucleotide-binding fold-2 mutation impairs cooperative binding of adenine nucleotides to sulfonylurea receptor 1. *Diabetes* **49**:114–120.
- Thomas P, Ye Y and Lightner E (1996a) Mutation of the pancreatic islet inward rectifier Kir6.2 also leads to familial persistent hyperinsulinemic hypoglycemia of infancy. *Hum Mol Genet* **5**:1809–1812.
- Thomas PM, Cote GJ, Hallman DM and Mathew PM (1995a) Homozygosity mapping, to chromosome 11p, of the gene for familial persistent hyperinsulinemic hypoglycemia of infancy. *Am J Hum Genet* **56**:416–421.
- Thomas PM, Cote GJ, Wohlhik N, Haddad B, Mathew PM, Rabl W, Aguilar-Bryan L, Gagel RF and Bryan J (1995b) Mutations in the sulfonylurea receptor gene in familial persistent hyperinsulinemic hypoglycemia of infancy. *Science (Wash DC)* **268**:426–429.
- Thomas PM, Wohlhik N, Huang E, Kuhnle U, Rabl W, Gagel RF and Cote GJ (1996b) Inactivation of the first nucleotide-binding fold of the sulfonylurea receptor, and familial persistent hyperinsulinemic hypoglycemia of infancy. *Am J Hum Genet* **59**:510–518.
- Thornton PS, Satin-Smith MS, Herold K, Glaser B, Chiu KC, Nestorowicz A, Permutt MA, Baker L and Stanley CA (1998) Familial hyperinsulinism with apparent autosomal dominant inheritance: Clinical and genetic differences from the autosomal recessive variant. *J Pediatr* **132**:9–14.
- Tinel N, Lauritzen I, Chouabe C, Lazdunski M and Borsotto M (1998) The KCNQ2

- potassium channel: Splice variants, functional and developmental expression. Brain localization and comparison with KCNQ3. *FEBS Lett* **438**:171–176.
- Tomaselli GF and Marban E (1999) Electrophysiological remodeling in hypertrophy and heart failure. *Cardiovasc Res* **42**:270–283.
- Topert C, Doring F, Derst C, Daut J, Grzeschik KH and Karschin A (2000) Cloning, structure and assignment to chromosome 19q13 of the human Kir2.4 inwardly rectifying potassium channel gene (KCNJ14). *Mamm Genome* **11**:247–249.
- Topert C, Doring F, Wischmeyer E, Karschin C, Brockhaus J, Ballanyi K, Derst C and Karschin A (1998) Kir2.4: A novel K⁺ inward rectifier channel associated with motoneurons of cranial nerve nuclei. *J Neurosci* **18**:4096–4105.
- Tricarico D, Servidei S, Tonali P, Jurkat-Rott K and Camerino DC (1999) Impairment of skeletal muscle adenosine triphosphate-sensitive K⁺ channels in patients with hypokalemic periodic paralysis. *J Clin Invest* **103**:675–682.
- Tsaur ML, Menzel S, Lai FP, Espinosa R 3rd, Concannon P, Spielman RS, Hanis CL, Cox NJ, Le Beau MM, German MS, Jan LY, Bell G I and Stoffel M (1995) Isolation of a cDNA clone encoding a K_{ATP} channel-like protein expressed in insulin-secreting cells, localization of the human gene to chromosome band 21q22.1, and linkage studies with NIDDM. *Diabetes* **44**:592–596.
- Tseng-Crank J, Foster CD, Krause JD, Mertz R, Godinot N, DiChiara TJ and Reinhart PH (1994) Cloning, expression, and distribution of functionally distinct Ca²⁺-activated K⁺ channel isoforms from human brain. *Neuron* **13**:1315–1330.
- Tseng-Crank J, Godinot N, Johansen TE, Ahring PK, Strobaek D, Mertz R, Foster CD, Olesen SP and Reinhart PH (1996) Cloning, expression, and distribution of a Ca²⁺-activated K⁺ channel beta-subunit from human brain. *Proc Natl Acad Sci USA* **93**:9200–9205.
- Tucker SJ, James MR and Adelman JP (1995) Assignment of KATP-1, the cardiac ATP-sensitive potassium channel gene (KCNJ5), to human chromosome 11q24. *Genomics* **28**:127–128.
- Tyson J, Tranebjaerg L, Bellman S, Wren C, Taylor JF, Bathen J, Aslaksen B, Sorland SJ, Lund O, Malcolm S, Pembrey M, Bhattacharya S and Bitner-Glindzicz M (1997) IsK and KvLQT1: Mutation in either of the two subunits of the slow component of the delayed rectifier potassium channel can cause Jervell and Lange-Nielsen syndrome. *Hum Mol Genet* **6**:2179–2185.
- Uebele VN, Lagrutta A, Wade T, Figueroa DJ, Liu Y, McKenna E, Austin CP, Bennett PB and Swanson R (2000) Cloning and functional expression of two families of beta-subunits of the large conductance calcium-activated K⁺ channel. *J Biol Chem* **275**:23211–23218.
- van den Berg MH, Wilde AA, Robles de Medina EO, Meyer H, Geelen JL, Jongbloed RJ, Wellens HJ and Geraedts JP (1997) The long QT syndrome: A novel missense mutation in the S6 region of the KVLQT1 gene. *Hum Genet* **100**:356–361.
- Van Hauwe P, Coucke PJ, Ensink RJ, Huygen P, Cremers CW and Van Camp G (2000) Mutations in the KCNQ4 K⁺ channel gene, responsible for autosomal dominant hearing loss, cluster in the channel pore region. *Am J Med Genet* **93**:184–187.
- Van Wagoner DR, Pond AL, Lamorgese M, Rossie SS, McCarthy PM and Nerbonne JM (1999) Atrial L-type Ca²⁺ currents and human atrial fibrillation. *Circ Res* **85**:428–436.
- Van Wagoner DR, Pond AL, McCarthy PM, Trimmer JS and Nerbonne JM (1997) Outward K⁺ current densities and Kv1.5 expression are reduced in chronic human atrial fibrillation. *Circ Res* **80**:772–781.
- Vargas-Poussou R, Feldmann D, Vollmer M, Konrad M, Kelly L, van den Heuvel LP, Tebourbi L, Brandis M, Karolyi L, Hebert SC, Lemmink HH, Deschenes G, Hildebrandt F, Seyberth HW, Guay-Woodford LM, Knoers NV and Antignac C (1998) Novel molecular variants of the Na-K-2Cl cotransporter gene are responsible for antenatal Bartter syndrome. *Am J Hum Genet* **62**:1332–1340.
- Vaughn J, Wolford JK, Prochazka M and Permana PA (2000) Genomic structure and expression of human KCNJ9 (Kir3.3/GIRK3). *Biochem Biophys Res Commun* **274**:302–309.
- Vaur S, Bresson-Bepoldin L, Dufy B, Tuffet S and Dufy-Barbe L (1998) Potassium channel inhibition reduces cell proliferation in the GH3 pituitary cell line. *J Cell Physiol* **177**:402–410.
- Velimirovic BM, Gordon EA, Lim NF, Navarro B and Clapham DE (1996) The K⁺ channel inward rectifier subunits form a channel similar to neuronal G protein-gated K⁺ channel. *FEBS Lett* **379**:31–37.
- Vergara C, Lattore R, Marrion NY and Adelman JP (1998) Calcium-activated potassium channels. *Curr Opin Neurobiol* **8**:321–329.
- Verkarre V, Fournet JC, de Lonlay P, Gross-Morand MS, Devillers M, Rahier J, Brunelle F, Robert JJ, Nihoul-Fekete C, Saudubert JM and Junien C (1998) Paternal mutation of the sulfonyleurea receptor (SUR1) gene and maternal loss of 11p15 imprinted genes lead to persistent hyperinsulinism in focal adenomatous hyperplasia. *J Clin Invest* **102**:1286–1291.
- Vick RN, Patel M, Benevides M and Carson CC (2000) The efficacy, safety and tolerability of intracavernosal PNU-83757 in the treatment of erectile dysfunction (Abstract). *J Urol* **163**:897.
- Vincent GM, Timothy K, Fox J and Zhang L (1999) The inherited Long QT syndrome: From ion channel to bedside. *Cardiol Rev* **7**:44–55.
- Vogalis F, Vincent T, Qureshi I, Schmalz F, Ward MW, Sanders KM and Horowitz B (1996) Cloning and expression of the large-conductance Ca²⁺-activated K⁺ channel from colonic smooth muscle. *Am J Physiol* **271**:G629–G639.
- Vollmer M, Koehrer M, Topaloglu R, Strahm B, Omran H and Hildebrandt F (1998) Two novel mutations of the gene for Kir 1.1 (ROMK) in neonatal Bartter syndrome. *Pediatr Nephrol* **12**:69–71.
- Wallace RH, Wang DW, Singh R, Scheffer IE, George AL Jr, Phillips HA, Saar K, Reis A, Johnson EW, Sutherland GR, Berkovic SF and Mulley JC (1998) Febrile seizures and generalized epilepsy associated with a mutation in the Na⁺-channel beta1 subunit gene SCN1B. *Nat Genet* **19**:366–370.
- Wallner M, Meera P and Toro L (1999a) Molecular basis of fast inactivation in voltage and Ca²⁺-activated K⁺ channels: A transmembrane beta-subunit homolog. *Proc Natl Acad Sci USA* **96**:4137–4142.
- Wallner M, Meer P and Toro L (1999b) Calcium-activated potassium channels in muscle and brain. *Curr Top Membr* **46**:117–140.
- Wang HS, Brown BS, McKinnon D and Cohen IS (2000) Molecular basis for differential sensitivity of KCNQ2 and IKs channels to the cognitive enhancer XE991. *Mol Pharmacol* **57**:1218–1223.
- Wang HS, Pan Z, Shi W, Brown BS, Wymore RS, Cohen IS, Dixon JE and McKinnon D (1998) KCNQ2 and KCNQ3 potassium channel subunits: Molecular correlates of the M-channel. *Science (Wash DC)* **282**:1890–1893.
- Wang Q, Curran ME, Splawski I, Burn TC, Millholland JM, VanRaay TJ, Shen J, Timothy KW, Vincent GM, de Jager T, Schwartz PJ, Toubin JA, Moss AJ, Atkinson DL, Landes GM, Connors TD and Keating MT (1996) Positional cloning of a novel potassium channel gene: KVLQT1 mutations cause cardiac arrhythmias. *Nat Genet* **12**:17–23.
- Wang ZW, Kunkel MT, Wei A, Butler A and Salkoff L (1999) Genomic organization of nematode 4TM K⁺ channels. *Ann NY Acad Sci* **868**:286–303.
- Wanner SG, Glossmann H, Knaus HG, Baker R, Parsons W, Rupprecht KM, Brochu R, Cohen CJ, Schmalhofer W, Smith M, Warren V, Garcia ML and Kaczorowski GJ (1999) WIN 17317-3, a new high-affinity probe for voltage-gated sodium channels. *Biochemistry* **38**:11137–11146.
- Warmke JW and Ganetzky B (1994) A family of potassium channel genes related to eag in *Drosophila* and mammals. *Proc Natl Acad Sci USA* **91**:3438–3442.
- Weiger TM, Holmqvist MH, Levitan IB, Clark FT, Sprague S, Huang WJ, Ge P, Wang C, Lawson D, Jurman ME, Glucksmann MA, Silos-Santiago I, DiStefano PS, Curtis R (2000) A novel nervous system beta subunit that downregulates human large conductance calcium-dependent potassium channels. *J Neurosci* **20**:3563–3570.
- Wettwer E, Amos GJ, Posival H and Ravens U (1994) Transient outward current in human ventricular myocytes of subepicardial and subendocardial origin. *Circ Res* **75**:473–482.
- Wible BA, De Biasi M, Majumder K, Tagliatalata M and Brown AM (1995) Cloning and functional expression of an inwardly rectifying K⁺ channel from human atrium. *Circ Res* **76**:343–350.
- Wible BA, Tagliatalata M, Ficker E and Brown AM (1994) Gating of inwardly rectifying K⁺ channels localized to a single negatively charged residue. *Nature (London)* **371**:246–249.
- Wickenden AD, Kaprielian R, Kassiri Z, Tsoaporis JN, Tsushima R, Fishman GI and Backx PH (1998) The role of action potential prolongation and altered intracellular calcium handling in the pathogenesis of heart failure. *Cardiovasc Res* **37**:312–323.
- Wickenden AD, Kaprielian R, Parker TG, Jones OT and Backx PH (1997) Effects of development and thyroid hormone on K⁺ currents and K⁺ channel gene expression in rat ventricle. *J Physiol* **504**:271–286.
- Wijffels MC, Kirchhoff CJ, Dorland R and Allessie MA (1995) Atrial fibrillation begets atrial fibrillation. A study in awake chronically instrumented goats. *Circulation* **92**:1954–1968.
- Williams AJ, Lee TH, Cochrane GM, Hopkirk A, Vyse T, Chiew F, Lavender E, Richards DH, Owen S, Stone P, Church S and Woodcock AA (1990) Attenuation of nocturnal asthma by cromakalim. *Lancet* **336**:334–336.
- Wilson PW (1997) An epidemiologic perspective of systemic hypertension, ischemic heart disease, and heart failure. *Am J Cardiol* **80**:3J–8J.
- Wittekindt O, Jauch A, Burgert E, Scharer L, Holtgreve-Grez H, Yvert G, Imbert G, Zimmer J, Hoehe MR, Macher JP, Chiaroni P, van Calker D, Crocq MA and Morris-Rosendahl DJ (1998) The human small conductance calcium-regulated potassium channel gene (hSKCa3) contains two CAG repeats in exon 1, is on chromosome 1q21.3, and shows a possible association with schizophrenia. *Neurogenetics* **1**:259–265.
- Wojdan A, Freedren C, Woods M, Oshiro G, Spinelli W, Colatsky TJ, Sheldon JH, Norton NW, Warga D, Antane MM, Antane SA, Butera JA and Argentieri TM (1999) Comparison of the potassium channel openers, WAY-133537, ZD6169, and celikalim on isolated bladder tissue and *in vivo* bladder instability in rat. *J Pharmacol Exp Ther* **289**:1410–1418.
- Wollnik B, Schroeder BC, Kubisch C, Esperer HD, Wieacker P and Jentsch TJ (1997) Pathophysiological mechanisms of dominant and recessive KVLQT1 K⁺ channel mutations found in inherited cardiac arrhythmias. *Hum Mol Genet* **6**:1943–1949.
- Woodfork KA, Wonderlin WF, Peterson VA and Strobl JS (1995) Inhibition of ATP-sensitive potassium channels causes reversible cell-cycle arrest of human breast cancer cells in tissue culture. *J Cell Physiol* **162**:163–171.
- Wulff H, Miller MJ, Hansel W, Grissmer S, Cahalan MD and Chandry KG (2000) Design of a potent and selective inhibitor of the intermediate-conductance Ca²⁺-activated K⁺ channel, *IKCa1*: A potential immunosuppressant. *Proc Natl Acad Sci USA* **97**:8151–8156.
- Wulff H, Rauer H, During T, Hanselmann C, Ruff K, Wrisch A, Grissmer S and Hansel W (1998) Alkoxypsoralen, novel nonpeptide blockers of *Shaker*-type K⁺ channels: Synthesis and photoreactivity. *J Med Chem* **41**:4542–4549.
- Xia JH, Liu CY, Tang BS, Pan Q, Huang L, Dai HP, Zhang BR, Xie W, Hu DX, Zheng D, Shi XL, Wang DA, Xia K, Yu KP, Liao XD, Feng Y, Yang YF, Xiao JY, Xie DH and Huang JZ (1998) Mutations in the gene encoding gap junction protein beta-3 associated with autosomal dominant hearing impairment. *Nat Genet* **20**:370–373.
- Xu H, Dixon JE, Barry DM, Trimmer JS, Merlie JP, McKinnon D and Nerbonne JM (1996) Developmental analysis reveals mismatches in the expression of K⁺ channel alpha subunits and voltage-gated K⁺ channel currents in rat ventricular myocytes. *J Gen Physiol* **108**:405–419.
- Xu J and Li M (1998) Auxiliary subunits of *Shaker*-type potassium channels. *Trends Cardiovasc Med* **8**:229–234.
- Yamada T, McGeer PL, Baimbridge KG and McGeer EG (1990) Relative sparing in Parkinson's disease of substantia nigra dopamine neurons containing calbindin-D28K. *Brain Res* **526**:303–307.
- Yang J, Jan YN and Jan LY (1995) Determination of the subunit stoichiometry of an inwardly rectifying potassium channel. *Neuron* **15**:1441–1447.
- Yang WP, Levesque PC, Little WA, Conder ML, Ramakrishnan P, Neubauer MG and Blunar MA (1998) Functional expression of two KvLQT1-related potassium channels responsible for an inherited idiopathic epilepsy. *J Biol Chem* **273**:19419–19423.
- Yang WP, Levesque PC, Little WA, Conder ML, Shalaby FY and Blunar MA (1997)

- KvLQT1, a voltage-gated potassium channel responsible for human cardiac arrhythmias. *Proc Natl Acad Sci USA* **94**:4017–4021.
- Yankner BA (1996) Mechanisms of neuronal degeneration in Alzheimer's disease. *Neuron* **16**:921–932.
- Yano H, Philipson LH, Kugler JL, Tokuyama Y, Davis EM, Le Beau MM, Nelson DJ, Bell GI and Takeda J (1994) Alternative splicing of human inwardly rectifying K⁺ channel ROMK1 mRNA. *Mol Pharmacol* **45**:854–860.
- Yao JA, Jiang M, Fan JS, Zhou YY and Tseng GN (1999) Heterogeneous changes in K currents in rat ventricles three days after myocardial infarction. *Cardiovasc Res* **44**:132–145.
- Yao X, Segal AS, Welling P, Zhang X, McNicholas CM, Engel D, Boulpaep EL and Desir GV (1995) Primary structure and functional expression of a cGMP-gated potassium channel. *Proc Natl Acad Sci USA* **92**:11711–11715.
- Yatani A, Quilliam LA, Brown AM and Bokoch GM (1991) Rap1A antagonizes the ability of Ras and Ras-Gap to inhibit muscarinic K⁺ channels. *J Biol Chem* **266**:22222–22226.
- Yellen G, Jurman ME, Abramson T and MacKinnon R (1991) Mutations affecting internal TEA blockade identify the probable pore-forming region of a K⁺ channel. *Science (Wash DC)* **251**:939–942.
- Yellen G, Sodickson D, Chen TY and Jurman ME (1994) An engineered cysteine in the external mouth of a K⁺ channel allows inactivation to be modulated by metal binding. *Biophys J* **66**:1068–1075.
- Yeola SW, Rich TC, Uebele VN, Tamkun MM and Snyders DJ (1996) Molecular analysis of a binding site for quinidine in a human cardiac delayed rectifier K⁺ channel. Role of S6 in antiarrhythmic drug binding. *Circ Res* **78**:1105–1114.
- Yokoyama S, Imoto K, Kawamura T, Higashida H, Iwabe N, Miyata T and Numa S (1989) Potassium channels from NG108–15 neuroblastoma-glioma hybrid cells. Primary structure and functional expression from cDNAs. *FEBS Lett* **259**:37–42.
- Yu SP, Farhangrazi ZS, Ying HS, Yeh CH and Choi DW (1998) Enhancement of outward potassium current may participate in beta-amyloid peptide-induced cortical neuronal death. *Neurobiol Dis* **5**:81–88.
- Yu SP, Yeh CH, Gottron F, Wang X, Grabb MC and Choi DW (1999) Role of the outward delayed rectifier K⁺ current in ceramide-induced caspase activation and apoptosis in cultured cortical neurons. *J Neurochem* **73**:933–941.
- Yu SP, Yeh CH, Sensi SL, Gwag BJ, Canzoniero LM, Farhangrazi ZS, Ying HS, Tian M, Dugan LL and Choi DW (1997) Mediation of neuronal apoptosis by enhancement of outward potassium current. *Science (Wash DC)* **278**:114–117.
- Yue L, Feng J, Gaspo R, Li GR, Wang Z and Nattel S (1997) Ionic remodeling underlying action potential changes in a canine model of atrial fibrillation. *Circ Res* **81**:512–525.
- Yue L, Melnyk P, Gaspo R, Wang Z and Nattel S (1999) Molecular mechanisms underlying ionic remodeling in a dog model of atrial fibrillation. *Circ Res* **84**:776–784.
- Zaczek R, Chorvat RJ, Saye JA, Pierdomenico ME, Maciag M, Logue AR, Fisher BN, Rominger DH and Earl RA (1998) Two new potent neurotransmitter release enhancers, 10,10-bis(4-pyridinylmethyl)-9(10H)-anthracenone and 10,10-bis(2-fluoro-4-pyridinylmethyl)-9(10H)-anthracenone: Comparison to linopirdine. *J Pharmacol Exp Ther* **285**:724–730.
- Zagotta WN, Hoshi T and Aldrich RW (1990) Restoration of inactivation in mutants of *Shaker* potassium channels by a peptide derived from ShB. *Science (Wash DC)* **250**:568–571.
- Zerr P, Adelman JP and Maylie J (1998) Episodic ataxia mutations in Kv1.1 alter potassium channel function by dominant negative effects or haploinsufficiency. *J Neurosci* **15**:2842–2848.
- Zhu XR, Netzer R, Bohlke K, Liu Q and Pongs O (1999a) Structural and functional characterization of Kv6.2 a new gamma-subunit of voltage-gated potassium channel. *Receptors Channels* **6**:337–350.
- Zhu XR, Wulf A, Schwarz M, Isbrandt D and Pongs O (1999b) Characterization of human Kv4.2 mediating a rapidly-inactivating transient voltage-sensitive K⁺ current. *Receptors Channels* **6**:387–400.
- Zipes DP (1997) Atrial fibrillation: A review of pathophysiology. *Semin Interv Cardiol* **2**:203–213.